WILL COUNTY'S BEST READ WEEKLY NEWSPAPER

THE NEWS-BULLETIN

FOR SOMETHING TO BUY OR SELL! READ THE WANT ADS

VOL. 29. No. 29 MOKENA, WILL COUNTY, ILLINOIS FRIDAY, FEBRUARY 28, 1947 Subscription $2.50 per year in advance

Street Lights For New Lenox By End Of March

Because New Lenox is a newly incorporated village, the officers who were elected last Spring understood that their term would be only until the next regular election which will be this spring. Therefore a full ticket will be elected which will be, a Mayor, six trustees, village clerk and police magistrate. Those serving now are: Mayor, F. Carlton Cole; trustees: Everett Merfeld, Leonard A. Rought; George F. Koeller, Jr., Howard Ayres Walter Baers and Chas. Reeser and Maynard Brockman, village clerk.

Of the trustees, Geo. Koeller Jr., will not be a candidate for re-election as he and his family are expecting to move to Arkansas in the near future. There is no police magistrate.

This new board has done good work because they have been greatly handicapped in every respect. They have no money to operate, and cannot expect money from taxes until 1948. The only money they have had so far is the license money from taverns.

Beside setting up the village working arrangements, drawing up ordinances the outstanding result from this board's efforts, is the plan for street lighting. The Public Service Company has definitely promised that by the end of March, New Lenox will have their street lights.

Because of the inability to get material, the lights have been delayed, but the village board has been assured that material is now available for the 23 lights as scheduled, which will be a light at every other street corner, and as soon as more money is available and material, lights will be installed at the corners not now going to have a light.

The lights will be 250 candle power, some to be hung from wires in the middle of the streets, the remainder to be placed on wooden posts on street sides. The cost for these lights is to be financed from the tavern license revenue.

The first ordinance to be passed by the village was one limiting the number of taverns. The ordinance provides for one saloon for every 500 residents. There are three operating now in the village of about 1500.

Traffic regulation is another ordinance which the board has been working on.

FRANKFORT MOKENA HOME BUREAU

Mrs. Louis Holm was hostess to the Frankfort Mokena unit of Home Bureau last Tuesday. Chairman Mrs. Wm. Fair presided and appointed Mrs. Louis Holm chairman of one unit booth, at the Antique and Hobby Show to be held this spring. Mystery box for March in charge of Mrs. Robert Neiman. Contributions to the February birthday fund, Mesdames Fred Piepenbrink, Harry Miller and Louis Lauffer. Mrs. Martin Smith reported the unit on the winning side of a county membership contest.

Mrs. W. Lauffer recreation chairman will have charge of the unit stunt to be given at Play Day at Joliet in March.

Miss Blanche Feldott, Assis. Home Adviser and Mrs. Robert Neiman gave the minor lesson on Learning to Know Your 4H Club. Family Financial Planning for Security, the major lesson was given by Mrs. Lawrence Kohl.

Graphs, calendar accounts and farm and home account books were used as illustrative material. Cancer was the title of the lesson in Health given by Mrs. F. Piepenbrink. Mrs. George Elsner, County Special Projects chairman, reported on the Hat and Bag Making demonstration at Joliet.

Members and guests of the unit who attended were Mesdames Geo. Elsner, Wm. Fair, Fred Piepenbrink, Wilbur Lauffer, Harry Miller, Robert Porter and Fred Schinkowski.

Delicious refreshments were served by Mrs. Holm assisted by her sister.

Mrs. Wm. Fair will entertain the unit at her home March 18.

Dr. Cecil Sharp Resigns; Accepts New Position At St. Louis

Dr. Cecil A.Z. Sharp, County Health Officer of the Will County Health Department since it was formed in 1942, has accepted the position as Health Commissioner for the St. Louis County Health Department. This Department serves a population of 325,000 persons. Dr. Sharp will also be Assistant Professor of Public Health and Preventive Medicine at Washington University. He assumes his new duties April 1.

Dr. Sharp is a graduate of the University of Geneva, Switzerland, after which he served two years as an interne with the St. Louis County hospital. He received his Master of Science Degree from the School of Public Health, University of Michigan. He has served as Health Officer in Illinois for the past nine years, the past four and one half years being spent in Will County.

Dr. Sharp has held a fellowship in the Health Officers Section of the American Public Health Association since 1944, and is also a member of the Delta Omega Honorary Public Health Society. Last year he was made President-elect of the Illinois Public Health Association and was to assume the presidency in April.

He is a member of the Will County Medical Society, Illinois Medical Society, and the American Medical Association. He is also a member of the Joliet Association of Commerce, Kiwanis club and YMCA.

The members of the Board of Health Dr. R. H. Powell, President, Mrs. A. J. Rademacher, Secretary, Mr. Willard S. Curtis, Dr. Earl S. Leimbacher; and Mrs. Harold Metz of Joliet; Dr. Gordon L. Richards of Wilmington, and Mr. William Brase of Crete will select the successor for Dr. Sharp. The new Health Officer must meet the qualifications as set up by the State Health Department. The committee appointed by the President of the Board of Health to review the applications for this position will be: Dr. Earl S. Leimbacher, Dr. Gordon L. Richards and Dr. R. H. Powell.

MOKENA METHODIST CHURCH SCENE OF QUIET WEDDING

Last Sunday afternoon at four o'clock a quiet but lovely wedding took place in the Mokena Methodist church when Mariales Golden of Cheyenne, Wyoming became the bride of Mr. Charles Wood of Chicago. The pastor of the church, Rev. Robert Bieber officiated, using the double ring ceremony. The immediate family members and a few close friends were the only guests.

Preceding the service, Mrs. Hugo Neithammer played a number of love songs and also played the wedding march. Her corsage was of gardenias.

The bride wore a French blue suit with a white poke bonnet trimmed in pink rose buds. Her accessories were in pink and blue with a pink rose corsage.

Mr. and Mrs. Robert Wood of New Lenox were the attendants. Mrs. Wood wore a street length dress of black and pink silk print with black accessories. Her corsage was of pink sweet peas and carnations.

After the ceremony, a reception was held in the home of the groom's sister, Mr. and Mrs. James Murphy in Mokena. A buffet supper was served to thirty guests, the color effects being carried out in pink and blue.

Mr. and Mrs. Wood left that same evening for a short wedding trip thru the south and upon their return, will make their home in Chicago where the groom is employed by the Pennsylvania railroad.

NEW LENOX SPORTSMEN TO HOLD FIRST ANNUAL PICNIC JULY FOURTH

Preliminary arrangements are being made by the New Lenox Chapter of Illinois Federation of Sportsman's Clubs, to hold their first annual 4th of July picnic in New Lenox this year.

Further details will appear in this paper at a later date.

Managing Editor

OLIVER GEDEIST

Above is photo of new managing editor of The News-Bulletin, Tinley Park Times and Orland Park Herald, who will assume his new duties next week. Experienced writer, business manager, newspaper man, Mr. Gedeist expects to bring a new type of service to advertisers and readers. He is a well known lecturer, with special emphasis upon social expansions and developments.

The Gedeists have two children, Clareece, nine years; and John, seven years. They will move to Mokena as soon as housing facilities have been secured.

Open House At 60th Wedding Anniversary

Mr. and Mrs. Henry Deist of Frankfort have the rare privilege of traveling life's road together for 60 years, and in honor of the event they will hold Open House in their home Sunday afternoon from 2 to 4 pm. and in the evening from 7 to 9 pm. All friends and relatives are invited.

Mr. Deist is 82 and Mrs. Deist is 79. They are both enjoying good health, Mrs. Deist doing all her housework while Mr. Deist is employed as janitor at the Frankfort Methodist church.

BASKETBALL, MOKENA ALUMNI LOSE; GIRLS LOSE

Last Friday, the 21st, instead of the 13th, proved to be a very unlucky day for the Mokena Ramblers. Three quintets faced Orland Park's powerful teams only to be defeated by the following scores: Mokena Girls 14, Orland Park Girls 28; Mokena Lights 27; Orland Park Lights 47; and Mokena Heavies 39; Orland Park Heavies 67.

All of the games were packed with excitement and fast moving action thru out. A capacity crowd made the old rafters ring with cheers for the home teams. The teams hope to have the same cooperation for the remaining scheduled games, and if so, watch us GO!!

Sunday March 2nd, the Alumni teams will travel to the New Lenox Grade school gymnasium to play two afternoon games. First game starting at 2:15 pm. sharp! All members are urged to meet at Brauns' Recreation at 1:15 p.m

MARCH 1 TO 9 IS NAMED NATIONAL 4-H CLUB WEEK

Illinois 4H Club boys and girls are constantly working together for a better home and world community, but they will place special emphasis on this theme during National 4H Club week, March 1 to 9, 1947. A state wide campaign is being planned to encourage young people between the ages of 10 and 20 to become 4H Club members and to help them get started in accordance with sound 4H club procedure

The state 4H membership goal for 1947 is 50,000 members. County quotas are set at 25 percent of all potential boys and girls of 4H club age. Those counties which have already achieved this membership will make an effort to increase last year's enrollment by 50 percent.

A variety of plans is being laid to observe National 4H Club Week. In addition to window displays and posters in local stores, there will be special proclamations from mayors and 4H programs in schools and churches. Some county groups are planning rallies and parades; others will furnish representatives for adult organization

CANDIDATES FILED AT NEW LENOX FOR TOWN ELECTION

The followingcandidates have filed for election on the Township ticket:

Supervisor: Fred A. Francis; Highway Commissioner: William Hafka; School Trustee: Laura Morris; and Library Trustees: Frank Pester and Laura Morris.

COURT ASSESSES $200 SLOT MACHINE FINE

Upon receiving a plea of guilty to a charge of possessing a gambling device in a New Lenox bowling alley, Justice of the Peace Anthony Mackay fined Helen Pierog $200 and costs, the justice reported. He also disclosed that the fine and costs were paid in full.

SALE DATES

Mar. 4—Fred Yunker, Mokena
MARCH 5—Wm. T. Ziegler, Frankfort
Mar. 6—Peter Hamstengel, Lemont
MARCH 7—Louis Sass, Marley

Mokena 8th Graders To Be On Air

Pupils of the eighth grade of Mokena Elementary school, District No. 159 are slated to be guests of Will County Health department radio broadcast over WJOL on Friday, March 7. The time of the broacast has been announced as 11:30 in the morning.

The Mokena boys and girls are scheduled to present the highlights of a recent health project titled, "Eat A Good Breakfast."

Next week we will give the names of those taking part in this program.

ATOMIC ENERGY EXPLAINED AT FARM LIFE FORUM

A clearer knowledge of atomic energy was gained by those who attended the second Farm Life Forum Thursday night in the Marley church. Dean Wilbur Dyer of the Lewis College addressed the group on this subject.

An exciting demonstration on the chain re-action which takes place in the atomic bomb concluded his talk.

On Thursday night March 6th, classes will continue at the Farm Life program. Mr. Wayne Churchill, Will County Farm Advisor, will talk to the men on Landscaping the Farmstead. Mrs. Lucile Castle, Will County Home Advisor, will instruct the women on Table Service. The Handicraft class will meet in the basement under the direction of Mr. Homer Sabin and the Photography class will continue their activities in the parsonage with Mr. Paul Saunders

PROMINENT COUNTY OFFICIALS INVITED TO PARTICIPATE IN STATE MEETING

Judge John C. Cowing, chairman of the Will County Advisory Board, and Mrs. Ernest McLain, chairman of the Will County Public Aid Advisory Committee, have been invited to attend the next meeting of the Illinois Public Aid Commission, which will be held in Springfield Friday, March 7.

In addition to being asked to attend the meeting, Judge Cowing and Mrs. McLain are being requested to participate in round table discussions of problems currently being considered by the Commission with Commission members and chairmen of advisory boards and committees from other counties.

Round tables are being planned on economic rehabilitation as an antidote to dependency, public assistance and the child, the mechanics of determining need, legislative requirements in public assistance, and the growing problem of chronic illness.

"This meeting will enable the members of the Commission to discuss the administration of public assistance with representative community leaders from each county of the state", said Raymond M. Hilliard, the Commission's public aid director. "These boards and committees have performe a consistently valuable service to the people of Illinois by avising the Commission on problems as they currently arose. The members of the Commission are looking forward to a further discussion of their problems with Judge Cowing and Mrs. McLain at the meeting to be held in Springfield.

RESULTS OF FOX HUNT

Approximately 100 men took part in the Fox Hunt Sunday at Frankfort. One lonely fox was captured but six more eluded the sportsmen. The thing most enjoyed was a hot lunch at the Village hall, since it was so bitter cold.

FOX HUNT AGAIN AT NEW LENOX

The Sportsmen's Club of New Lenox will sponsor another fox hunt this Sunday starting at 9:30 in the morning from Emily's hall. At noon a free dinner will be served with the hunters taking the field again in the afternoon.

Mrs. Richard Settie Seriously Injured

Mrs Richard Settie of New Lenox, was seriously injured Monday in Chicago, according to reports received by the News-Bulletin.

Reports indicate that Mrs. Settie, an Illinois Bell Telephone operator, was on her way to work and as she boarded a street car she was pushed off and into the path of an oncoming truck. Injuries sustained were said to include broken ribs and bruises. She was taken, unconscious to St. Bernards hospital.

Mr. and Mrs. Settie have lived in New Lenox several years on S. Cedar Rd., where their three little boys are being cared for by Mrs. Kane, mother of the injured woman.

AMATEUR SHOW PLANS PROGRESSING

During the past week the Tinley Park Recreation Commission has arranged for two Masters of Ceremonies for the Amateur Show to be held at the school Auditorium on April 12 and April 19.

On the evening of April 12th, Ray Joplin will conduct the show as M. C. Mr. Joplin himself is an entertainer of reputation. His specialty is the drawing of cartoons in such a way as to furnish entertainment for all.

On the evening of April 19th, Bob Lotz will act as the M. C. Mr. Lotz is a magician of fine ability and promises to surprise everyone.

Applications for contestants will be available within the next few days. It is expected that many will apply and a good show will result.

RENEWAL OF HOME BUREAU PLAY DAY SET FOR MARCH 7

The first post war renewal of the Will County Home Bureau Play Day has been set for March 7 at the First Baptist church gymnasium, corner of Eastern Avenue and Clinton street, Joliet, with activities starting at 10 a. m. and continuing until 3:30 pm.

Group A of the Home Bureau, which won the membership contest started last November, will entertain in the afternoon with skits and stunts presented by the various units. This group has been under the chairmanship of Mrs. Julian Gorham of Marley with Mrs. Clell Moore, Joliet co-chairman.

Group B, losers of the contest, will furnish pie and coffee for all those who attend Play Day. (Each person attending from either group is to bring her own sack lunch and table service). Mrs. James Novy of Symerton, has been serving as chairman of Group B, with Mrs. B. D. Brankey, Lockport as co-chairman.

Active games during the morning period will be led by Mr. and Mrs. Harley Nicholson, Elwood. An inspirational speaker and group singing will be other highlight features on the Play Day program.

POLITICS QUIET IN VILLAGE ELECTIONS

At the time of going to press no candidate had filed for office in either Frankfort or Mokena villages. Village election is April 15th.

In Frankfort, the term of Trustees Leo Peterson, Leroy Hanson and Fred Weichlesberger expire.

In Mokena, the term of Trustees Phillip Hacker, John Marti and Carl Wolters expire. Mr. Wolters has moved to California and therefore will not be a candidate. There is also a vacancy for another trustee, that of Mr. James Egerton, who served half of his term and has moved to Indiana. Also there is a police magistrate to be elected.

BASKETBALL AT FRANKFORT

A Basketball game will be played in the local gymnasium at Frankfort, Friday nite, Feb. 28 between the Orland Park grade school boys and the Frankfort grade school boys. The public is invited.

There will be two games of basketball next Sunday afternoon in the Frankfort School gymnasium. The lights will play a high school sponsored team of the Buffalo Post of The American Legion of Joliet. The second game of the afternoon will be between the heavies and the Packomatics of Joliet.

Mrs. Jos. Hunter Died February 22 In Wheaton Home

Mrs. Mary Olive Hunter, nee Sievers, aged 83 passed away in her home in Wheaton last Saturday of a heart ailment. She was born in Ringstead, England 1864 and came to this country alone in 1889 and settled in Frankfort township. In 1891 she was united in marriage with Mr. Joseph Hunter. To them were born one daughter and three sons. One son and her husband preceded her in death. Mr. and Mrs. Hunter lived in Frankfort until 1920 when they moved to Wheaton, Ill.

Surviving are one daughter, Mary who lived with her mother, two sons James on the old homestead in Frankfort, and Fred in Warsaw, Ind, two grand children; two sisters, Mrs. Jennie Patterson of Wheaton and Mrs. John Porter of England.

Mrs. Hunter was an amiable person and had many friends in Frankfort.

Funeral services were held in the West End Funeral home in Chicago Heights Monday afternoon, with the Rev. John H. Ashley, pastor of the First Baptist church in Wheaton, officiating. Burial was in the Presbyterian cemetery in Chicago Heights.

ATTENDS LEGION COLLEGE

Clark G. Bennett, Commander of the Bobzin-Swinford Post of the American Legion, attended The American Legion Illinois Short Term College in Bloomington, Illinois. The two-day course held Saturday and Sunday, February 22 and 23, was attended by 100 World War II post commanders of posts throughout the state of Illinois. This was a replica of the American Legion College held at Indianapolis, Indiana, last summer for Organization Officers of the whole United States.

The courses studied in this two day course were: Birth of The Legion, Internal Organization, Expansion and Stabilization, Finances, Ceremonials,

CELEBRATED 25TH WEDDING ANNIVERSARY

A large number of friends and relatives gathered in the Hatch hall in Mokena last Sunday evening to help Mr. and Mrs. Russell Stankus celebrate their Silver wedding anniversary and to also tender them a farewell. This was a surprise to the honored couple. The Stankus' have sold their home on Maple Street and are soon moving away.

A mock wedding was the chief diversion. Those taking part were: Minister, Mr. Herman Stoll of Wisconsin, bride, Glenn Peterson; groom, Fred Hentsch; Bridesmaid, Harry Lozaw; best man, Frank Smerz of Tinley Park and flower girl, Clinton Kraus. Guests were present from Aurora, Wisconsin and Chicago.

Dancing was enjoyed, the music being furnished by Norval Robinson, Wm. Wessman and Gordon Benson.

Refreshments were served from a table beautifully decorated and a large Silver anniversary cake with candles graced the center of the table.

Mr. and Mrs. Stankus received many lovely gifts.

FORMER FRANKFORT GIRL MARRIED TO JOLIET MAN

Announcement of the marriage on February 8 of Miss Burnetta G. Pfeifer to Edward A. Piersing of Joliet has been announced by the bride's parents Mr. and Mrs. Charles Pfeifer of 216 Mound Street, Joliet. The Pfeifers were former residents of Frankfort.

The marriage was performed by the Rev. E. W. Frenk at a candlelight ceremony at 7 o'clock in the evening in St. Peter's Lutheran church in Joliet. Attendants were Miss Elsie Piersing, sister of the groom and Milton er brother of the bride.

Mr. Piersing is the son of Mrs. Charles Piersing of 2404 Wilcox St., Joliet.

A reception in honor of the couple was held in the home of the bride's sister, Mrs. Milton Harnack in New Lenox.

Following a wedding trip, Mr. and Mrs. Piersing will reside temporarily at 216 Mound Street, Joliet.

DIST. 148 EVENING OF FUN

The members of the PTA of School District 148 Green Garden, will entertain their families at an evening of fun and home talent Friday evening, Feb. 28 in the Green Garden town hall.

Cushing Disagrees; Says Jesus Was Humorous

Editor, Mokena News-Bulletin
Mokena, Illinois

Mr. L. G. Bruder, a citizen of your town mailed me a clipping containing the letter which you printed over the signature of Florence Zane Demkov expressing some opinions of an article which I printed in our December issue. ("The Retail Coalman", of which Mr. Cushing is Editor and Publisher) I am not in the habit of replying to such criticisms, but the lady amuses me.

The first point that amuses me is that in speaking of Jesus, she uses one of two titles by which people speak of him. His NAME was Jesus. The two titles by which he is distinguished are "Christ" and "The Messiah". The uninformed believe that the affixed title of "Christ" signifies that he is the Son of God. The truth is the BOTH titles mean only that the man entitled to them was the fulfillment of Jewish prophecy, was to ascend the throne of David, and was to rescue the people —the Jews—from bondage.

The conception that he was to rescue all of the people from the curse that was put on Adam, the human race and the serpent, in the Garden of Eden was not even thought of until Saul of Tarsus was stricken blind and saw a vision of a sheet descended from Heaven. She will find that account in The Acts.

The second point which amuses me is that because I take a realistic view of Jesus, she assumes that I am a communist. Well, the same book, The Acts will tell her that the apostles turned communists—and gave it up when Ananias cheated, became a liar, and proved that communism will not work. If there is anyone who is farther removed from communism or socialism than I am, I should like to meet him—even if that person be Florence Zane Demkov.

The third point which amuses me is that she objects because I represent Jesus as being athletic, wise, considerate, and as having a sense of humor. If Jesus were the son of God, would it not be a reflection upon the Almighty to assume that his son was a sissy? And I can't find any incongruity in the fact that even the son of God could have a sense of humor. The fact is that I believe that God has. Even I believe that the most valuable thing he gave to mankind was a sense of humor. And it strikes me as downright funny that the ministers of the gospel who claim to be the agents of God should have such a distaste for anything that has any humor in it, they condemn it; utter in solemntones the splendid jokes which Jesus put into some of his parables; and then insist on roaring about the eternal fires of hell. All of that is NOT Jesus at all.

The lady is really amusing, if unin formed.

Sincerely yours,
GEORGE H. CUSHING

Fox Hunters Get 2 At Tinley Park

Tinley Park's first fox hunt was a big success. Two foxes were bagged in about two hours. Only four hunters with two walker hounds drove both foxes into hunters guns. About fifty local hunters participated in the hunt.

FRIGID TRAINING FLIGHT . . . As part of the army air forces training program, Boeing B-29 superfortresses of the 28th bombardment group are pictured in a practice formation flight over the rugged Alaskan terrain background. Training flights have taken off with the mercury from 25 to 50 below zero as men and machines are put to the toughest tests ever encountered.

DOG RECEIVES TRANSFUSION . . . Chicago's dog blood bank chalked up another donor when Tess, a large dog with plenty of life-giving fluid to spare, willingly gave up a quart of blood to save the life of a small unnamed cocker spaniel. Canine blood is not typed, enabling any dog to donate blood to another.

SHE KNOWS HER POTATOES . . . Miss Yvette Cagne, 18, Van Buren, Me., has challenged Idaho and other potato producing states to exhibit better Irish spuds than she is shown with at Pittsburgh. Perched atop a pile of potatoes at the Pittsburgh auction, Maine's potato blossom queen acted as auctioneer. Proceeds were given to the Red Cross. Maine potato producers claim that they not only have the nation's best potatoes but the prettiest potato queen.

HOW TO FEED FOUR AT A TIME . . . Mrs. Charles Henn, mother of Baltimore's lusty young quadruplets, shown above taking her first lesson at the hospital nursery. Mrs. Henn said "it's fun," but she found she needed help to keep all four going successfully without any wailing. The babies are growing splendidly, hospital officials said, and are just about ready to go home.

SALLY COMES HOME . . . Although Sally, 3-year-old doe, was given her freedom by Mrs. William H. Russell when she was two months old, the grateful deer returns regularly and makes herself at home. Sally was found on the army's reservation at Picatinny arsenal, Lake Denmark, N. J., when she was two days old. Mrs. Russell, former instructor for the seeing eye and director of the arsenal's K-9 patrol, raised the deer. Since then Sally has mothered two fawns and expects another. She never brings her fawns into the house, leaving them in the yard.

FRANCE'S YOUNGEST HERO . . . Classmates gather around Jean Thomas, 16, France's youngest underground resistance worker, after he had been awarded the War Cross. In 1943, Jean, only 13, escaped from the Germans after being tortured.

Veterans' SERVICE BUREAU

EDITOR'S NOTE: *This newspaper, through special arrangement with the Washington Bureau of Western Newspaper Union at 1616 Eye Street N. W., Washington, D. C., is able to bring readers this weekly column on problems of the veteran and serviceman and his family. Questions may be addressed to the above Bureau and they will be answered in a subsequent column. No replies can be made direct by mail, but only in the column which will appear in this newspaper regularly.*

Converting Life Insurance

Veterans' Service Bureau has received numerous questions concerning national service life insurance, how to convert when the first five-year level plan expires, and the cost of reconversion.

So for the information of all, here are some facts relative to this insurance for veterans of World War II.

The term plan provides only for insurance protection at a fixed rate and has no cash, loan or paid-up value. It provides the maximum amount of temporary protection at the lowest cost. These policies were originally issued on the five-year level, but the term has been extended for three more years, or eight years in all. Hence all term policies issued prior to January 1, 1946, may be continued in their original form for eight years from the date of issue. They need not be converted to a permanent plan before the expiration of that eight-year period.

Term policies issued after December 31, 1945, must be converted into permanent insurance within five years. Veterans' administration urges veterans to continue their term insurance during their readjustment to civilian life and to convert only after they have become reestablished and know what their financial capabilities and insurance needs will be. So every veteran has until October, 1948, at the least, to convert to a permanent policy and many considerably longer than that.

Term insurance may be converted wholly or in part to ordinary life, 30-payment life, 20-payment life, endowment at age 65, endowment at age 60, and 20-year endowment.

National service life insurance bears the lowest possible premium rates on all forms because the government bears the entire cost of administration and pays all losses traceable to the extra hazard of military or naval service. Every dollar in premiums is held in trust and invested at interest for eventual return in benefits to policy holders or their beneficiaries.

Approximately three million veterans have kept their insurance in force after discharge. More than ten million have let their insurance lapse, but they can be reinstated by paying only two monthly premiums and meeting health requirements. Terminal leave bonds may be used to pay premiums.

An example of the low premiums: At age 25 for the five-year level term, 67 cents per month per $1,000; ordinary life, $1.37 per month per $1,000; 30-pay life, $1.67 per month per $1,000; 20-pay life, $2.12 per month per $1,000; endowment at 65, $1.67 per month per $1,000; endowment at 60, $1.89 per month per $1,000; 20-year endowment, $3.48 per month per $1,000. Rates are higher as ages increase.

Questions and Answers

Q. My son enlisted for two years in the army on January 3, 1946, and was sent to the Philippines in July. In October he was court-martialed and sentenced to 28 months. Can you tell me if they can hold him after he has served his two years. And can you tell me the name of the secretary of the interior for the Philippines at Manila?—M.P., Lewistown, Pa.

A. Ordinarily a court-martial carrying a sentence of six months or over carries with it an automatic dishonorable discharge. It depends upon how the order was written as to whether he would receive his dishonorable discharge before or after serving his sentence, but in any case he would serve the sentence even though it goes beyond his enlistment. He may have been immediately discharged and is serving the sentence as a civilian. The secretary of the interior for the Republic of the Philippines is Jose Zulueta.

Q. I am a war widow with one child. My husband was killed in Germany two years ago. I got a widow's pension and insurance. If I should marry again will I still get the insurance?—Mrs. A. N. N., Richmond, Mo.

A. Yes, you will continue to receive your insurance but your widow's pension will be cancelled upon your remarriage.

Q. My father was in the Civil war and he died when I was 12 years old and I never drew any of his money. He was getting $100 a month and friends tell me I can get his back pay from the time he died until I came of age. Will you please advise me? I was the only child by his last wife.—Mrs. A.M., Cleveland, Tenn.

A. Suggest that you contact the nearest office of Veterans' administration. There are offices in Nashville, Chattanooga, Jackson, Knoxville, Memphis, Murphreesboro and Lawrenceburg.

NEEDLEWORK PATTERNS

Crochet 'Star of Hope' Spread

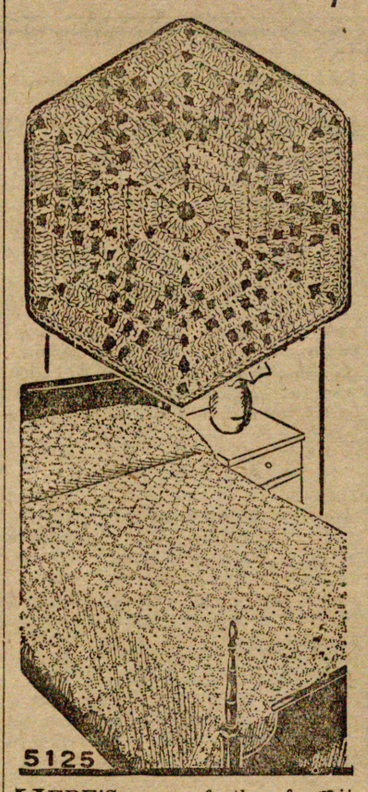

HERE'S one of the favorite motifs for crocheted bedspreads — the six pointed "Star of Hope" design. Each block is about 4½ inches from side to side and 5 inches from point to opposite point. The blocks are set together to form a lovely all-over design. It will be handsome crocheted in all white, tan or ecru, or blue.

* * *

To obtain complete directions for the Star of Hope Bedspread (Pattern No. 5125) block chart, illustrations of stitches used, amounts of materials specified, send 20 cents in coin, your name, address and pattern number.

Due to an unusually large demand and current conditions, slightly more time is required in filling orders for a few of the most popular patterns.

Send your order to:

SEWING CIRCLE NEEDLEWORK
530 South Wells St. Chicago 7, Ill.
Enclose 20 cents for Pattern.
No._____
Name_____
Address_____

ASK ME ANOTHER?

A General Quiz

1. In Roman history when the spectators wanted a gladiator killed they did what?
2. What planet's period of rotation on its axis is about the same as the earth's?
3. The population of the United States at the first census in 1790 was what?
4. How much red tape does Washington use in a year?
5. In what section of the country did most of the accidental deaths occur last year?
6. How many times did King Henry VIII of England marry?
7. In what century is St. Nicholas said to have lived?
8. What two countries touch Panama?
9. Why can't Washington hostesses invite the speaker of the house of representatives and the president pro tempore of the senate to dinner at the same time?
10. What was the most money ever paid for a tulip bulb?

The Answers

1. Turned their thumbs down.
2. Mars (24 hours and 37½ minutes).
3. The first census was 3,929,214.
4. The government buys about 60,000 spools, 72 yards to the spool, yearly for use on official documents.
5. In the mountain states. Nevada lead with 158.9 deaths per 100,000 population. Rhode Island had the fewest, 51.2.
6. Six times.
7. Fourth century.
8. Colombia and Costa Rica.
9. Protocol forbids it because it has never been decided which of the two has the higher rank and, therefore, whose place card goes where.
10. The highest price ever paid for a tulip is believed to be $5,200. This was during the tulip craze in Holland in the 17th century.

"Ah-h-h! I Can Breathe Again!"

If your nose sometimes fills up with stuffy transient congestion—put a few drops of Va-tro-nol in each nostril. It quickly reduces congestion and makes breathing easier in a hurry . . . gives grand relief from sniffly, sneezy, stuffy distress of head colds. Follow directions in the package.

VICKS VA-TRO-NOL

HARSH LAXATIVES UNNECESSARY?

Millions Find Healthful *Fresh Fruit Drink* Gives Them All the Laxative Aid They Need

Don't form the habit of depending on harsh, griping laxatives until you've tried this easy, healthful way millions now use to keep regular.

It's fresh lemon juice and water taken *first thing* in the morning—just as soon as you get up, the juice of one Sunkist Lemon in a glass of water. Taken thus, on an empty stomach, it stimulates *normal* bowel action, day after day, for most people.

And lemons are actively *good* for you. They're among the richest sources of vitamin C, which combats fatigue, helps resist colds and infections. They supply vitamins B_1 and P, aid digestion and help alkalinize the system.

Try this grand wake-up drink 10 mornings. See if it doesn't help you! Use California Sunkist Lemons.

ARMY SURPLUS BUILDINGS

From Camp Shelby, Miss.
PREFABRICATED—Over-all size
16 Ft. x 48 Ft.
Over 750 Sq. Ft. Floor Space
Easily Converted to Homes

Substantially built of top grade tongue-and-groove seasoned lumber. Included are DOORS and WINDOWS, insulated roof, double floors, 4 x 6 sills, walls, rafters, louvers, and chimneys. Excellent condition. For less than the cost of the raw lumber. Orders accepted SUBJECT TO PREVIOUS SALE.

$350.00 F. O. B. Hattiesburg, Miss.

SHIPPED in Easy-to-Assemble 8-FT. SECTIONS

Suitable for
- HOMES
- COTTAGES
- GARAGES
- BARNS
- TOURIST CABINS
- WAREHOUSES
- POULTRY HOUSES
- SHEDS

IMMEDIATE DELIVERY!
No Priority Needed

EDENE SALES COMPANY
3423 Lawrence Ave. - Chicago 25, Ill.
Phone CORnelia 0415

IF PETER PAIN HAS YOU ALL TIED UP WITH CHEST COLD

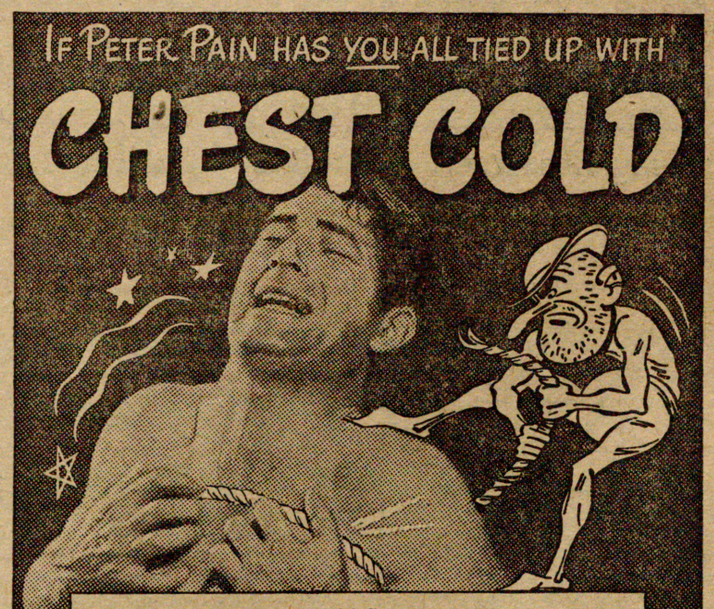

● Rub in Ben-Gay, quick! Gently warming Ben-Gay brings speedy, welcome relief from chest-cold discomfort. You see, Ben-Gay contains up to 2½ times more methyl salicylate and menthol—two pain-relieving agents known to all doctors—than five other widely offered rub-ins. Insist on genuine Ben-Gay, the original Baume Analgésique.

Also for Pain due to RHEUMATISM, MUSCLE ACHE, and STRAINS.
Ask for Mild Ben-Gay for Children.

QUICK... RUB IN Ben-Gay

Source of Amber

Most of the amber of commerce came from the shores of the Baltic sea, especially between Memel and Danzig. There it is found both on the sea bottom and cast up along the shore, and it is also mined from the underlying strata in which it was originally deposited. Smaller quantities differing in some respects from the Baltic amber are found in Sicily, Romania, Burma and other localities.

Price See-Saw

In 1945, total income of farmers of this nation was almost two and one-half times as great as the annual average in the period 1910-14, but agricultural production in 1945 was up only about 70 per cent above the average per year for 1910-14. There has been an almost constant slow upward trend in farm production since 1915 but farm income has swung in wide see-saws up and down.

SHOP BY MAIL

Here you will find helpful and practical suggestions

Coming Your Way An Amazing Little MICROTONE

A boon for the deaf, in the world's smallest hearing aid, weighing under 5 ounces, is bringing new happiness and satisfaction. It has power sufficient to operate a loud speaker. It features a new clarity of tone and the finger tip control permits the user to block out irritating and undesirable background noises. "Brain" of the device is the beamed electronic power tube. It contains the smallest battery combination "all-in-one," compact instrument, as a result of the new inner honeycomb construction and this has done away with dangling battery cords. A penny postcard or letter NOW — TODAY will bring you literature and a demonstration in your own home without risking a penny. Also, ask to see the new streamline "invisible" ear mold. Write: **Wisconsin Hearing Aid Co., 108 W. Wells Street, Milwaukee 3, Wisconsin.** (Adv.)

Craftwork in Plastics at home. Kit No. 101A has machined Plexiglass parts and instructions for assembling cigarette box and picture frame. Complete $1.25 plus postage.
UNIVERSAL PLASTIC PRODUCTS, INC.
221 East Detroit Street
Milwaukee 2, Wisconsin

MAID. Couple wishes good maid; new home at Racine, Wisconsin. High wages, liberal time off, own bedroom, share separate living room with cook; laundry out. Write **Mrs. Herbert Johnson, Wingspread, Racine, Wisconsin,** giving age, experience, etc.

PERSONALITY PLUS
in 8 interesting lessons
Win lasting friendships, advancement and success. Your Personality is the foundation upon which your success or failure rests. Price $2.00
Hylo Publishers Box 101 Bedford, O.

EVERCHARGE — Prevents sulphation. Keeps car battery hot for cold weather starts. Play radio as long as wished. Battery will not fail. Guaranteed, $1.50. **RITCHEL WHOLESALE & RETAIL CO., Sturgis, So. Dak. Agents Wanted.**

WINDSHIELD SLEET SCRAPERS
AUTO OWNERS: Do not endanger your life by driving with a snow or sleet covered windshield. For each scraper wanted, send 25c in coin to **Perfection Plastic Prod., P. O. Box 7531, Chicago 80, Ill.**

LIMITED TIME ONLY AT THIS LOW PRICE
Get acquainted offer — Only $1.95 ea. STERLING SILVER MOUNTINGS. Each ring bears the stamp "STERLING" — your assurance of quality and long-lasting wear. Exactly as illustrated—exquisitely designed engagement and wedding rings perfectly matched. FLASHING AND SPARKLING they are rivaled by GENUINE DIAMONDS costing many times as much. Truly a ring you will wear with pride. GET YOURS TODAY! Remember, WE GIVE A MONEY-BACK GUARANTEE.
Choice of Gold Filled or Sterling Rings
SEND NO MONEY each $1.95
Merely mark rings of your choice and mail today. State size or enclose strip of paper. You pay postman only $1.95 plus postage on arrival. Send $2.00; save postage charge. GEM-BOX—Dept. 1 Box 4996, Atlanta 2, Ga.

THE WATCH YOU'VE BEEN *Looking For*

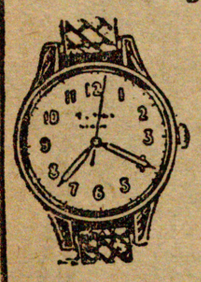

$7.95 Fed. Tax Included
- Swiss Movement
- Precision Made
- Handsome Chrome Case
- Sweep Second Hand
- Radium Hands and Dial.
- Complete with Leather Strap
- Unbreakable Crystal

MEN'S AND LADIES' EXPANSION WATCHBANDS

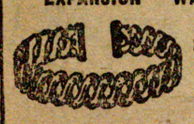

1/20-10 K Gold Filled Yellow-Pink-White.
$4.50 Fed. Tax Included
Order Today. Send Check or Money Order. We Pay Postage.
MORGAN (Dept. 10)
74 W. 47th St., New York 19, N. Y.

LAST LOVER

BY Helen Topping Miller

Jill McFarlane, whose father, Richard, disappeared in World War I, falls in love with Lieut. Spang Gordon, She is upset when she discovers her brother, Ric, has fallen in love with Sandra Calvert, a divorcee of questionable character. Jill is thrown from her horse and hospitalized. During her absence, Richard visits her mother, Julia. He tells her he assumed the name of Captain Mackey and is stationed at the same camp as Ric. His father, John I., who has aided Julia in raising the children, denounces Richard. Julia is horrified at his callousness and refuses to tell her children the truth. At camp Captain Mackey tells Ric he knew his father in France during the first war.

CHAPTER XIII

He had to take care of her, Ric decided, she mustn't be hurt again. After the war when men had acquired equality again he'd look up Lieutenant Colonel Win Calvert and hand him a good jolt in the jaw.

In her own room Sandra Calvert shed her girdle with a relieved sigh.

She'd done a stupid thing, letting Ricky see her in a morbid mood. Men don't like too much emotion in women, not unless it was directed at them. And dragging Win in had been the clumsiest move of all. She had so little time. Soon Ricky would be sent off to officer's school, and she hadn't money enough to follow him. Win would be slow with her alimony, of course. He was always slow. It would stop if she married again, of course. But she was not dubious of the future.

She was brushing her hair when the knock sounded on the door. Swiftly she shook the bright curls into a cloud around her face, picked up a jacket edged with fluffy white fur, and opened the door. Then she drew back, her face stiff with fury.

"What do you want?" she demanded angrily.

Captain Roger Mackey quirked an eyebrow and smiled at her without mirth.

"Very pretty, Sandy. You were expecting somebody else, I infer?"

"I was not! Go away before I call the house detective."

"I think I won't go away," he answered coolly. "I came to talk to you."

"You're not going to talk to me." Her face was livid. Her eyes blazed. "Get out of my door, or I'll telephone the office."

"I don't think you'll do that, Sandy. Stop being dramatic and let me pass—and shut that door."

"I don't entertain men in my bedroom, Rod Mackey."

"All right. I'll wait while you put on a coat or something, and we'll talk in the little parlor down the hall."

"And be overheard by a lot of soldiers and their dates? No, thank you. I'm not going to talk to you. We haven't a thing to say to each other. Get out now, will you?"

He cocked his head and looked at her insolently. "I have some things to say to you. If you don't want other people to hear them I suggest that you let me in and close the door."

"If you're seen coming in here I might be put out of the hotel!"

Mackey Pays a Social Call

"I think you're safe. No one saw me come down the hall." He walked in, shut the door firmly, and she backed away from him and put a big chair between them. "Sit down and relax, Sandy. After all, we're old friends."

"You were never a friend of mine, Rod Mackey. I came here to get away from everything that I hated. I was unlucky when they sent you to this post. I don't want to be reminded of anything that happened in the islands. Please go away and leave me alone."

"I'm not going to talk about old times," he said, amiably. "I'm going to talk about now. About you."

She flared at him. "No wonder they broke you! You are the most impossible, offensive person I ever knew."

His eyebrow flickered again, the mocking trace of a smile hovered over his dry mouth. "You don't do that dowager stuff very well, Sandy. Stick to the old army game. Swear if you feel like it. I won't mind. But I'm going to give you a few orders—now!"

"I don't have to take orders from you. I'm not in your command."

"You'll take these orders, Sandy Calvert!" He was grim now, his eyes were blue ice. "I want you to let that boy alone."

Her mouth curled scornfully. "Did they assign you to be a nurse to that squadron out there?"

"Take it easy, Sandy. You show your age when you blaze up like that. Very unbecoming, too. I'm not getting out till you promise to send that boy about his business and not see him again."

"What is all this about anyway?" she demanded shrilly. "I'll see Ricky McFarlane whenever I like, and you won't stop me!"

He took a cigarette from the pocket of his blouse, lit it elaborately, dropped the match in the wastebasket, looked at her levelly through the smoke.

"I think I can stop you," he said, coolly.

"Try to do it! It's none of your affair. Get out of here."

"You'll let young McFarlane alone, or he'll be called into my office for an interview," he said, icily.

"I see." She waited a little before she spoke. "Blackmail!"

"No blackmail. Just a brief airing of the truth, and you wouldn't know about truth, would you, Sandy? How old are you now, for instance?"

"I'm old enough to see through your rotten game! But if you think you're going to force me to start seeing you—"

"You flatter yourself, my dear. I was never in your little red book. I was Win's friend. I want nothing from you. Lucky for me, for there's nothing about you that any self-respecting man would want!"

Her features contorted, anger, hate and fear driving all the surface prettiness out of her face. Her skin took on a greenish cast, her eyes darkened and receded, behind a curtain of pure rage.

"Courage is a muscle of the mind."

"Your insults can't hurt me," she said. "I don't expect anything better from you. And I'm not afraid of your threats. But this interest in a young private—just a boy at your post, is a trifle amazing. It might be interesting if you'd explain why you're so concerned about Richard McFarlane, all of a sudden."

"There's no special explanation." He was watching her sharply, her quick shift of attack, which had not put him off guard. "I happened to know that boy's father in France. I know his family. His father was—my friend. I owe a debt to that family. I can pay it a little by saving that boy from a woman like you!"

She sat down in the big chair with a little, pitiful, collapsing movement. She looked small and undefended, she looked naive and helpless.

"What's the matter with me, Rod?" she asked. "Why are you so bitter against me? I'm not bad. I've never been bad. I've had a lot of heartbreak crowded into a few years. I was young when I married Win Calvert. He knew his way around in that wild set over there in the islands. I didn't. I had to grope. I made mistakes. I did stupid things. I made Win furious, but I wasn't bad. Win was bad. He was rotten. You know that. I was only foolish. And then after they sent us home, and I got back into a sane atmosphere again I saw how intolerable it had all been. I saw that I couldn't take any more and that I needn't take any more. So I divorced Win, and he didn't care. I think he was glad. He was glad to be rid of me. Now I've met this McFarlane boy, and he's nice to me, I'm not harming him. There are women who could harm him, but when he's with me he's safe from them. You're threatening to call him in and tell him things about me. Can't you see how useless that would be?"

Sandra Receives A Threat

"No, I can't, Sandy. Not if I told him, for instance, about a certain Mexican divorce case," he said, coldly, "or about the Martins—he might be interested in hearing about that."

"Could I help it if a colonel's wife was a horrible old harpy, so ugly and jealous she made her husband's life miserable? She named me in that divorce purely out of spite."

"You needn't begin crying. That won't work."

"I'm not going to cry. You'd like that, wouldn't you? You'd like to break me. And you're lying about my age, and you know that, too. I was nineteen when I married Win Calvert."

"How long were you married to that Bordine fellow before you married Win? Before you got that Mexican divorce? Were you a child bride? I think not."

Her eyes flashed viciously. "You cowardly snoop! Go ahead and peddle your tales if you think it will do any good. There are a few things I could tell about you, too."

"Nothing whatever that isn't known already," he said, coolly. "Nothing that could hurt me in the least, now."

"You tell Ricky McFarlane a lot of tales about me and see what happens! He won't believe you. He'll want to fight you, but he can't because you're twice as old as he is and you've got bars on your shoulders. He'll hate you. He hates you already. He told me he hated you."

"All privates hate their officers. It's the American in them, the fierce individualism in this country that makes men fight for equality, or for superiority. It keeps them trying. It's what makes this army one that no goose-stepping mob of regimented slaves can lick. Ric McFarlane doesn't hate me. He's thinking about the day when I'll be a captain and he'll be a major, and I'll have to salute him. It's good for them, that feeling."

"He hates you," Sandra persisted. "He won't believe a word you say."

He lit another cigarette. He was smiling now. He put on his cap, tilting it a little, his eyelids narrowed arrogantly.

"Want to gamble on it, Sandy? He may hate me. He may itch to hit me, but he'll believe me. Men don't lie to each other, often—not about women. Think it over."

He closed the door without a sound as he went out.

Sandra Calvert sprang to her feet, her hands tightened into livid fists. "You—you. . . ." She choked on her fury.

Why, when there were hundreds of posts all over the country, had Rod Mackey been sent to Ridley Field? She had chosen the place because it was a small city, not too well known, and the living was cheap. She had followed the air corps because for so long her life had been bound up with it, and when Win left she had stayed because she liked being with men with wings on their collars. She had seen Mackey around but had kept out of his way.

She picked up the telephone, gave a room number, stamping her foot impatiently. Her face was set and bitter, with hard lines around her mouth. But her voice cooed.

"Ricky, did I wake you up? Darling, I'm so sorry! But I have to see you in the morning. Early. Oh, no, much earlier than that. By nine, at least. Ricky, you mustn't fail me. It's so terribly important—to us!"

Jill came back to Buzzard's Hill from the hospital, wearing a black sling and a pathetic face, and lay on a couch on the screened porch all day, indifferent to everything that went on around her.

She could not read, she complained, because she couldn't manage a book with one hand.

"One-armed men do it," her grandfather told her. He went to town and returned with an elaborate contraption, a sort of book-desk with an elastic band to hold the pages of the book. But when he had arranged her favorite magazine on it and showed her how to turn the pages, Jill smiled at him wanly and pretended to read, but an hour later Julia noted that no page had been turned.

A Discussion About Jill

"If she'd get a letter from that army feller, she'd have a different face on her," John I. complained to Julia over his breakfast coffee. "But likely where he is, he can't even get a chance to sit down, much less write."

"I'm disappointed in Jill," Julia said. "Didn't I give my children anything at all, John I.? Anything but charming manners and average intelligence and good looks? I had courage. I wanted to give them courage."

"You never gave them courage because you never gave them anything to fight or be afraid of. You did all the fighting yourself. Courage is a muscle in your mind. You've got to use it, or it gets flabby on you."

"What can I do with her? I can't send her back to school. She's lost interest in other men so parties bore her. She needs something to do when her arm knits, but what?"

"Plenty to do right here."

"She isn't interested. She'd mope over it and carry that reproachful look around the house all the time. It's because she feels so unsure, so incomplete. If she'd married that young lieutenant—"

"My understanding is, he didn't ask her. Like as not she'll never see him again. He was so crazy to get into action that he asked for it, she said. That kind don't stay away from danger. They go looking for it."

"That's why he didn't ask her, perhaps. He seemed like a high principled lad. I liked him, but I wish Jill had never met him."

(TO BE CONTINUED)

Sportlight by Grantland Rice

NO OTHER winter season, no other Hot Stove League of Sport, has ever known as much discussion nor has seen as many headlines about gambling and bribery as the present winter. Almost every cure in the book has been suggested without covering much ground.

For example George Preston Marshall, owner of the Washington Redskins, suggests that all racing entries, odds and selections should be transferred to the stock market page, away from the sporting page—and that no odds or selections should be carried on football, baseball or basketball games.

Grantland Rice

"Racing is legalized betting," Marshall says, "but it is a financial proposition entirely, not a sporting proposition. It doesn't belong on a sporting page. In my opinion no one connected with college sport, professsonal football or baseball, in a guiding capacity, should ever be seen at a race track."

I can't see much cure in this. Racing has had no part in the scandals and bribery talk involving other sports. Cupid Black, former Yale football star, has a much sounder suggestion—

"I can see no harm," Black says, "in betting a hat or a reasonable amount with a friend on a football game. Or a fight. The trouble comes when you start betting with bookmakers, where a long array of even small bets can run into millions of dollars, which in turn can be used in the wrong way. I happen to love college football—every variety of football.

No Bets With Bookmakers

"I'd like to see everyone who loves football, who believes it is a great game refuse to make a bet with any bookmaker or any other professional gambler. No one is going to stop the betting on football or any other game. But we can wreck the gambling professionals if we leave them out. This would eliminate the big sums these bookmakers handle. There is always somebody to bet with, apart from the professional gamblers."

This is a sound suggestion. There will always be the cheaper sort of humanity who will still place their bets with the bookies. But the list can be cut down.

The stumbling block is human nature, the selfishness of what a top philosopher has called "the so-called human race." All through the fading winter, a large part of the headlines on sporting pages have been concerned with stopping the gamblers. If most of those, who feel they have to bet on games will only bet among themselves and leave the gamblers out there would be no problems of bribery or crookedness.

This will be impossible to stop in racing, since racing is legalized gambling or legalized betting in 26 or more states. But football, baseball, boxing and basketball still have their thrills apart from any betting angle. Those who happen to like or love these games can solve the problem quickly along the lines suggested above.

Majority Are Honest

There are more than a few kinks in sport, since it is conducted by human beings. But its general average, in the way of honesty, is still well above politics, labor unions or what is known as big business. I don't believe anyone will try to dispute this statement.

The point is that the public at large demands a far higher honesty average from sport than it demands from politics or business or labor unions. The public expects its sports to be completely clean, not nearly clean. Amateur bettors are not going to try to fix anything. Only a few professional gamblers will. But these few can wreck a sport if not suppressed in one way or another. The suppressing part isn't as simple as it sounds. But at least a heavy curb can be developed. After all the publicity that has covered the sporting pages, any athlete from now on who doesn't report an attempted bribe is either a completely dumb or a completely dishonest person.

The terrific amount of money that has come into sport was sure to set the chiselers and crooks to work. Whatever happens, the directing heads of every sport will have to redouble any past efforts in the way of vigilance and guardianship.

* * *

Baseball's Major Shifts

The two major shifts of the year in baseball belong to the game's strongest offensive player and the game's best defensive player. This means Hank Greenberg's shift to the Pirates and Joe Gordon's move from the Yankees to the Cleveland Indians.

Even at the age of 36, many years away in the service, Greenberg was lusty enough at bat to lead Ted Williams in home runs and runs batted in.

CLASSIFIED DEPARTMENT

AUTOS, TRUCKS & ACCESS.

FOR SALE—Deluxe Caravan House Trailer, direct factory outlet, substantial discount, 25' length, three rooms, superior construction, five closets, sleeps four. Write **TRAILER SALES 5921 S. State St. - - - Chicago, Ill.**

COLDEST WEATHER, CAR STARTED EASY? Simply added 3 cheap car parts? Details stamp. **COLWELL & CO., P. O. Box 1322, Pontiac, Michigan.**

BUSINESS & INVEST. OPPOR.

DEALERS WANTED: To handle garage, cabin and utility buildings. Delivered in sections of all seasoned lumber. Easily adapted for lake cottages. Attractive offer to parties financially able to handle. Write **REDI-BILT DISTRIBUTORS, Inc Box 867 - - - Lansing 4, Mich.**

Raise Earthworms Year Around. Profitable. Excell. market. No investment necessary. Instruc. well written, complete $1 cash or m. o. **Brecker, Harrison's Landing, Uncasville, Conn.**

Would You Like to Retire Early? MANY PEOPLE ARE GETTING RICH—Simply because they know how. Send postal card for information—No cost—No obligation. **NEWHOUSE, Dept. K, 5941 Hereford Dr., Los Angeles 22, Calif.**

FARMS AND RANCHES

80 ACRES BY OWNER. Good soil, 6-room house, good barn, silo, garage, 2 hen houses, corn crib, milk house, granary, soft well water, windmill. Fourteen miles north of Wisconsin Dells. House wired for electricity. Immediate possession. Price $4,000.00. **DONALD H. STONE, 2727 N. 17th St., Milwaukee, Wis. Hopkins 3286W.**

FARM MACHINERY & EQUIP.

NEW AND USED tractor parts for 137 different models. Describe your needs for immediate price quotations. **IRVING'S TRACTOR LUG COMPANY, Fargo, N. D.**

WESTERN RED CEDAR FENCE POSTS Sale by Carloads. **BONNER CEDAR CO., Sandpoint, Idaho**

HOME FURNISHINGS & APPLI.

DIRECT FACTORY outlet — substantial saving. Deluxe sofa beds in attractive durable fabrics, innerspring mattresses, box springs, headboards. **ALL STATES BEDDING CO., 5951 S. State St., Chicago, Ill.**

FURNACES—BUTANE or NATURAL GAS Gas and Oil Conversions. **PEERLESS SALES, Lincoln 6, Nebraska**

INSTRUCTION

BEAUTY CULTURE Taught Expertly **Adele Ballou School of Cosmetic Art 215 W. Wisconsin Ave., Milwaukee 3, Wis.**

PIANO HARMONY. Home study. First lesson free, no obligation. **HARMONY AT HOME. 387 E. 159th St., Bronx 56, N. Y.**

MISCELLANEOUS

KILL RATS! With RAT-AN
Contains ANTU
Read "Rats Bite the Dust", Reader's Digest, Oct. 1946. Ready to use. Send 75c for 2 oz. can; 3 cans for $2.00.
Money Back Guarantee
FARM & HOME SUPPLY CO.
CHESTER, PA.

PERSONAL

WANT TO SELL YOUR PROPERTY? Don't do it before consulting **CLINTONVILLE SALES CORPORATION, Clintonville, Wis.** We guarantee to sell your farm, home, or place of business in 20 days and pay you the cash.

SEEDS, PLANTS, ETC.

HOME GROWN MEDIUM CLOVER Alsike. Timothy. Alfalfa seed was scarce the past years. Order now. We have it; Certified Hybrid Corn. Vicland. Forvic. Clinton Oats. Henry Spring Wheat. **POPPS SEEDS - JEFFERSON, WIS.**

U. S. Savings Bonds

How To Relieve Bronchitis

Creomulsion relieves promptly because it goes right to the seat of the trouble to help loosen and expel germ laden phlegm, and aid nature to soothe and heal raw, tender, inflamed bronchial mucous membranes. Tell your druggist to sell you a bottle of Creomulsion with the understanding you must like the way it quickly allays the cough or you are to have your money back.
CREOMULSION
for Coughs, Chest Colds, Bronchitis

Little Gems of Comfort

That is just what MILES LITTLE PILLS are. So little but—OH MY! So gentle, yet so firm. So convenient and comforting when you need an occasional laxative. It's good to know that this laxative works *with* you—not against you. MILES LITTLE PILLS "*nudge*" where many harsh laxatives "push." Get a package from your family druggist. CAUTION: Not to be used when abdominal pains or other symptoms of appendicitis are present.
Take only as directed
Miles Laboratories, Inc., Elkhart, Ind.
MILES LITTLE PILLS

WNU—S 09—47

That Nagging Backache
May Warn of Disordered Kidney Action

Modern life with its hurry and worry, irregular habits, improper eating and drinking—its risk of exposure and infection—throws heavy strain on the work of the kidneys. They are apt to become over-taxed and fail to filter excess acid and other impurities from the life-giving blood.

You may suffer nagging backache, headache, dizziness, getting up nights, leg pains, swelling—feel constantly tired, nervous, all worn out. Other signs of kidney or bladder disorder are sometimes burning, scanty or too frequent urination.

Try *Doan's Pills*. *Doan's* help the kidneys to pass off harmful excess body waste. They have had more than half a century of public approval. Are recommended by grateful users everywhere. *Ask your neighbor!*

DOAN'S PILLS

THE NEWS-BULLETIN
WILLIAM SEMMLER, Founder
MRS. WM. SEMMLER, Editor and Publisher
Adeline Semmler, Manager Tinley Park Times Office
Entered as second class matter October 30, 1919 at the Postoffice at Mokena, Illinois, under the Act of March 3, 1879.
PUBLISHED FRIDAY AT MOKENA, ILLINOIS
FRIDAY, FEBRUARY 28, 1947
Phones:
Mokena—3521 Tinley Park 728

WANT ADS

T. H. Davidson & Co.
COAL AND BUILDING MATERIAL
Telephone Orland Park 141

WANT AD RATES—Two cents per word of regular print; capital letters in black type, 4 cents a word, CASH WITH ORDER. PLEASE—We Do NOT send bills for ads run in these columns, unless you have an account with us.

SALESMAN WANTED—with car to sell farm and home Freezers, radios, and other electrical appliances. Benzing Radio and Appliance, 12860 S. Western Av., Blue Island. c 2:28

WANTED TO BUY—Poultry of all kinds, also Hogs, Sheep & Cattle. Ed Ryan. Phone Tinley Park 2165. 3:28p

WANTED—Junk cars, any condition & age. Frank Camerlo, New Lenox, Ill. Tel. 3321. p5:1-'47

WANTED—Horses all kinds. Arnold Christensen, Tel. Mokena 2248. Call evenings. ctf.

WANTED—Have you any old burned electric motors, if so call Orland Park 189R1. I will buy them. John Cole. ctf

WANTED TO BUY—Spring chickens Gibbons Gardens, Tinley Park 403. p3:4,1946

WANTED—Heating oil customers. Tanks furnished on request. Fill up now. Call John Cole, Sinclair Agent, Tank Wagon Deliveries, Orland 189R1. ctf

WANTED— Auto or truck repairing. Experience on all makes, Brakes, clutch or motor work. Call John Cole, Jr. 175 and 104th Av., Tel. Orland Park 189R1. ctf

REAL ESTATE WANTED—5, 10 or 20 acre tracts, with or without buildings, wooded or cultivated. We have the Prospects if you have the land. Call us if you plan on selling. Elmore Real Estate Co. 177 and Oak Park Ave., Tinley Park 604, after 7:30 Tinley Park 2260. ctf

WANTED—Two men for spare time work selling real estate, will show you how. Phone Tinley Park 613. 2:28

WANTED TO BUY—10 Guinea Hens—no Roosters. Will trade 10 Roosters for 10 Hens. Tel. Palos Park 761M1. Richardsons Poultry Farm, 131st & 80th Ave., Palos Park, Ill. 1p

WANTED TO BUY—Livestock. Carl Reiher, 135th and Laramie. Tel. Blue Island 1985Y2. p3:28

WANTED TO BUY—Poultry of all kinds, highest prices paid. Call John Having, Blue Island 703Y1. p3:14

WHILE YOU SHOP or are out on business, we will take care of your baby and small children at my home. 75c per hour or day rate. Tel. Orland 53R1 p1

FOR SALE—Vacuum cleaner, Eureka tank type like new, with all attachments. Tel. Tinley Park 2271, Mrs. Norman Bettenhausen p 2:28

FOR SALE—Piano in very good condition. Ernest Pfeifer, Phone 3443 New Lenox, Illinois p2:28

FOR SALE—Different makes sewing machines. J. A. Martin, Mokena.

FOR SALE—1-4 hp. and 1 hp. electric motors GE & Craftsman, Kenmore hand vacuum, baby hi-chair. R. Jorgensen, 22 Jefferson. Call Orland 134J. p 2:28

FOR SALE—Team of good work horses, weight 1500 lbs. each good harness. John Wagner, Orland 183J2. p2:28

FOR SALE—Rabbits. Breeding Does and Young. Sancy Pigeons. Game Bantams; White Call Ducks. Pioneer Farm, Richton Park, Ill. 2:28p

FOR SALE—1 Everhot Electric Roaster; 1 Upholstered Chair; Home-rendered Lard. Phone Frankfort 3426. 2-28p

FOR SALE—Order your Yellow Bantam Sweet Corn now from Albert Lorenz, 139th & Wolf Rd., Tel Orland 96R1, FunkG Dealer. p2:28

FOR SALE—Fresh cow. John Stevo, Central Ave., & 159th St., Tinley Park, Illinois. p2:28

FOR SALE—48 Bass Accordian, very good condition, white mother-of-Pearl finish. Phone 3771, Clarence Heisner, Frankfort, Ill. 3:1p

FOR SALE—1 Drop-head Wheeler and Wilson Sewing Machine, in good condition. Phone Orland Park 46R2. 28c

FOR SALE—2 child's maple beds, 6 year size like new. 1 with inner spring mattress, also electric cyclone metal 500 chick size brooder. Walter Lauffer Tel. Mokena 2424. ctf

FOR SALE—Breeding geese; backward springers; 3 stock bulls; 1937 Ford long wheel base truck; 1937 Ford 2 door sedan. Carl Reiher, 135th and Laramie. Tel. Blue Island 1985Y2. p3:7

FOR SALE—Large Warm Morning heater, practically new, $30. Schroeder Garage, North Cedar Road, New Lenox Tel. 2257. p1

FOR SALE—Baled mixed timothy and alfalfa hay, excellent quality, $22; 2 H. single phase motor. H. F. Daul, Central Ave. and 183rd street. Tel. Tinley Park 2335. 1p

FOR SALE—Brass bed and spring; full size bed; single bed; 2 dressers; small dresser; 2 upholstered rocking chairs; 2 bedroom chairs; 3 kitchen chairs; kitchen cabinet; small round reed table all in good condition. Mrs. Richard Hensel, Tel. Mokena 2321. c1

FOR SALE—Parlor set, rugs, dining room set; bed; kitchen furniture; misc. items. Call Cedarcrest 1405. p3:7

FOR SALE—Wurlitzer Juke Box, model 51; ideal for recreation room or business. Price $100. Orland 233-R. 1c

FOR SALE—Winter coat, leggings and spring coat, wool, size 4; other childrens clothing, size 3 to 4, all in good condition. Frankfort 3383. c1

FOR SALE—1 good work horse; 4 sec. drag. Louis Reiher, 133rd and Ridgeland Avenue, Worth, Ill. p1

FOR SALE—Family cow, fresh in four weeks. Lawrence Dziak, 159th street 1½ miles West of Wolf Road, Inquire at Oswald's Grove. c1

FOR SALE — Thor washing machine model 52, excellent condition. Walter Harnack. Tel. Frankfort 2642. c3:7

FOR SALE—Int. 2 bottom 18" plow on rubber, nearly new. Earl Ullrich, Tel Frankfort 2613. c3:14

FOR SALE—Maroon Sofa bed with green chair. Tel. Mokena 3251. c1

FOR SALE—Baled mixed timothy and alfalfa hay. Tel. Frankfort 3316. p3:7

FOR SALE—1942 Ford tudor super deluxe, radio, heater and spotlight; 1941 Ford truck. English garage, Tinley Park, Illinois. c3:7

FOR SALE—1938 Pontiac 4 passenger coupe, radio, heater, double defrosters, clock, good condition. Phone Frankfort 3521. p1

FOR SALE—Electric 200 chick brooder; 10 hole galvanized nests; 3 vacuum waterers, two 2½ gal. 5 gal.; chicken feeders; RCA push button car radio. Vernon Fink. Tel. Frankfort 3771. p3:7

FOR SALE—Vacuum cleaner in good condition; girls brown chesterfield coat, like new, button in lining, size 16. Tel. Tinley Park 2122. c3:7

FOR SALE—Drop leaf table and 4 chairs. Tel. Frankfort 3554. p1

FOR SALE—Vicland seed oats. George Sayers, 159th and Wolf Road, p1

FOR SALE—1 Oil Brooder Stove. Tel. Palos Park 761M1 — 131st St. & 80th Ave., Palos Park. Richardson's Poultry Farm. 1p

FOR SALE—Refrigerators, Gibson 6 cu. ft. Rheem 52-gal. electric hot water heater; Radios of all kinds. ery; Stanzero farm and home freezers. Midlothian Radio & Appliances, 4033 W. 147th St., Midlothian, Ill. Tel. 246 Blue Island. 1c

FOR SALE—Boys Bicycle in perfect condition, like new $20. Also repair work done on all bicycles. Dells Bike Shop, Phone Tinley Park 793. 3-14p

FOR SALE—One Gem Fanning Mill, complete with 9 sieves and pulley. George Sayers, 159th St. & Wolf Rd. Orland Park, Ill. 3-7p

FOR SALE—Team of Horses, weight about 1500 lbs. each; 7 and 8 years old. Call Worth 300. 1p

FOR SALE—30-gal. Water Tank and attached Coal Heater in A-1 condition. Tel. Palos Park 568M. 1p

FOR SALE—New John Deere Model L Tractor with 5 ft. Mower; 1936 Dodge Panel Truck. Walter Martin, 143rd St. & Kean Ave. Orland Park, Ill. Phone 119. 1c

FOR SALE—2 Brooders, 500 Chick capacity. Hutson Oil burning Brooder and Electric Brooder. Very reasonable. Peter Cairo, 135th St. & Cicero Ave, Blue Island. 1p

FOR SALE —Cheap, Health-O-Meter; baby scale; baby basket; folding baby carriage; blue leatherette high chair; walker. L. G. Dunham, 18106 Sayre Av, Tel. Tinley Park 2230. 1p

FOR SALE—1932 Dodge truck, ½ stake; 1½ HP John Deere gasoline engine; 500 gallon per hour Everready Shallow Well pump; oil brooder stove, reasonable priced. William Sterenberg, 7400 Archer Avenue, Justice, Illinois. Tel. Willow Springs 956J2. p3:14

FOR SALE—1932 Chev. truck, short wheel base, cattle rack and grain box, complete. Emil Keuch, 175th St. & 94th Ave., Tel. Orland 29M1. p3:7

FOR SALE—E. J. Cooper, Mokena 2271 and 2451.

In Mokena, Mod.2 Apt.Hom., each apt. consists of 6 rms. & bath; loc. 1 blk R.I.Sta; 1 apt.vacant, price $10,000.00

In Mokena, Mod. 6 rm. hm., stoker heat elct. stove, fruit trees, loc. on 2 acs. price $9,750.00.

In Mokena, mod. 6 rm hm, loc.3 blks., R.I.Sta., steam heat, exc. loc. price $9,500.00

3-4 mi. from Mokena, mod. 6 rm bungalow, loc. on 5 acres, chicken house, garage, fruit trees, hot water heat, sm. creek. Price $13,000.00.

Near Mokena, 50 acres ground, 4 rm. brick house, lg barn, garage, tool shed. Imm. poss. Price $13,000.00.

In Frankfort, 6 rm hm, chicken house, 40 fruit trees, 268 ft. frontage on White St., Price $8,500.00.

In Lincoln Estate, Mod. 4 rm hm., on lg. lot, 2 car garage, chicken house, 20 Oak trees, imm. poss. Price $8500.00

In Lincoln Estates, 3 rm hm, drilled well, lg lot. imm. poss. Price $3,950.

FEBRUARY RUG CLEARANCE
9x12 Mulberry broadloom, $42.50; 9x12 3-tone green, heavy Gulistan $37.50; 9x12 dark green, patterned, Wilton $27.50; Remington No. 10 typewritter, $32.50, also Underwood No. 5; blonde magazine table $6.00; mangle $32.50; Thor Gladiron, nearly new; 2 chest of drawers, $10 & $14.50; student's desk $7.50; maple chair$7; 5 odd chairs, $2.50 each; flowered linen drapes $4.50. Open daily except Sun., to 7 P. M., evenings by appointment. Oak Forest Cleaners, 15614 Cicero, Tel. Blue Island 2691Y4. 1c

Adolph Bonem & Son
DEALERS IN
LIVE STOCK
Specializing In Registered and Grade Canadian and Wisconsin Dairy Cows and Bulls
Bang And T. B. Tested
TERMS IF DESIRED

FARM LOCATED—1½ MILES EAST AND 1 MILE NORTH OF MONEE, ILL. (State Highway 54.)
Monee, Illinois
PHONE MONEE 2248

WISCONSIN AIR COOLED ENGINES Available for immediate delivery from the only authorized dealer in Southwest Cook County. Mancke and Radcliffe Your John Deere Store in Tinley Park, Phone 631 ctf

GET READY for spring. We have 14x16 foot insulated brooder houses in first class condition, completely wired, also a number of large size gas brooder stoves at a reasonable price. John Brown, 143rd & Wolf Road. Tel. Orland Park 183R1. ctf

PUMPS AVAILABLE —Jet pumps, sump pumps, shallow well and cistern pumps. Call Will County Pump Shop, 109 Pine St., New Lenox 4341. ctf

NEW OIL BURNER, SPACE HEATERS. HEATS UP TO 5 ROOMS. IMMEDIATE DELIVERY, COOPER ELECTRIC, ORLAND PARK, TEL. 159. ctf

LINCOLN ESTATES Radio Sales and service. New General Television radios for sale. Home and auto radios repaired. Gene Zar, 82nd on Route 30. ctf.

SIGN PAINTING— Truck lettering metal, cloth, wood and cardboard signs Silk screen process work. W. H. Wilson, 80th Ave., Lincoln Estates, Frankfort 3255. ctf.

CASH paid for Scrap Iron and old cars. Will pick up anywhere. Call Bert Mattson, New Lenox, Ill. Tel 4161. ctf.

NEW FURNACES installed and all makes repaired. Gutter work and down spouting. Estimates furnished free. Call H. Pihl, Orland Park 185R2. ctf

HIGHEST PRICES PAID— For scrap iron and old cars. Will pick up any where. F. Camerlo, New Lenox, Tel. 3321. p5:8-'47

CALL WILL CO. Pump Shop. Deep and shallow well service and repairs. Phone New Lenox 4341. ctf

ELECTRIC motors repaired and rewound. Automobile and tractor generators rebuilt. No service calls please. John Cole, 175th and 104 Ave., Alpine, Phone Orland 189R1. ctf

BEAGLEY'S FARM STORE has many items on display. Among them are electric dishwasher sinks with disposal, Bendix Home Laundry, electric and gas water heaters, cabinet sinks, shower stalls, lavatories; water softeners, and Zenith radios. Beagley's Appliance Shop 1st farm south of 159th St. on 94th Ave. Telephone Orland 136J1. ctf

HOUCHIN RADIO SERVICE—Fast & reliable service. Cedar Road, New Lenox 3484. ctf

INCOME TAX—Prepared by expert accountant, business or individual. Tel. Tinley Par k 534. c3:14

MORTGAGE loans negotiated. Conventional, FHA and GI loans, fast service. We also have homes, farms and acres for sale. If you have any real estate to sell, come and talk it over with us. Open evenings 7 to 9. Milton A. Moschel, Real Estate, 17811 S. Oak Park Avenue, Tel. Tinley Park 613 c3:14

IMMEDIATE DELIVERY — Cooler Freezer Combination. Cooler 100 cu. ft. Freezer 23 cu. ft. Ideal for farms, restaurants and stores. Cooper Electric Orland Park. Phone 159. ctf

COSTUM BALEING—Tel. Frankfort 3384. pa6:20

OIL BURNERS COMPLETE WITH tanks. New Lenox Coal & Feed Co. Tel. 3431. ctf

FUEL OIL—For heaters or furnaces. New Lenox Coal & Feed Co. Tel. N. L. 3431. ctf

CALL Albert Ziegler, for coal all sizes, and oil treated stoker coal, lime stone gravel and fill, sand and cinders, and general hauling. Tel. New Lenox 4331,

RECEIVING FEB. 21st, a shipment of choice Northern Dairy Cows. These cows will be close springers or fresh. T. B. and Blood tested, including a few breeding Bulls, ready for service. Will also buy all kinds of horses. H. F. Yunker, 133rd St. & Harlem Ave. Orland Park, Ill. 2:28c

SAWS, KNIVES ETC. — Sharpened. Dan Yepsen, Tinley Park, Ill. ctf

CLEARANCE—1 plain and 1 cabinet model Warm Morning Stove which we must sell at once to make room for baby chicks. Bargain. Also 1 Moore's used Heater, like new. Make us an offer. New Lenox Coal & Feed Co. Phone 3431. ctf

—DISK SHARPENING —
Disk blades machine-rolled to factory new condition. No grinding or heating to ruin temper. Bring your blades in now before the spring rush begins. Mancke & Radcliffe, Your John Deere Store in Tinley Park. Phone 631.

EXTRA CASH for your rags, old batteries, scrap iron, old cars. Top prices paid. Just send a post card to William Bishop, New Lenox our truck will call. p 2-21-47

PERMANENTS—Machineless or cold wave given in your home or mine. Work guaranteed, licensed operator. Phones: Tinley Park 645 or 2253, or write to Vinita Cordua, Box 265, Tinley Park, Ill. Located at corner 167th st., near Oak Forest Avenue. ctf

FOR SALE—Wool plaid skirt; 2-piece wool dress with velteen collar & cuffs, size 12, good condition. Mokena 3521.

INTERIOR—And Exterior painting; floor sanding & refinishing. For free estimates call Tinley Par 2377. p2.28

OIL HEATER OWNERS:
We guarantee to save up to 40 percent on fuel oil. Solve soot, smoke and carbon troubles. By installing natural draft booster. $12.50 installed and guaranteed. Cooper Electric, Orland Park Phone 159. c 11:15

WANT TO BUY
China Mantle Clock, Walnut. Oval Picture Frames; Color Glassware; Old China Parlor Lamps and Antiques of all kinds.
MRS. H. A. PADEN
Phone Joliet 7881
218 Herkimer Street
Joliet, Illl
p2:28

THE BEAUTE BOX
PERMANENT WAVING
OUR SPECIALTY
Cold Waves — Machine
Machineless
Popular Prices
Call MOKENA 3341
Front Street, Mokena, Ill.

FOR SALE
To close Estate of
JOHN BOYER
1½ STORY RESIDENCE
2-CAR BRICK GARAGE
At 6626 W. 174th Place
Tinley Park, Ill.
Open House 1-5 p.m.
Sunday, March 2
JOHN GURGEL
2619 York St., Blue Island
Phone: B. I. 2417

Interior Decorating
Paperhanging
Painting
L. H. Kellogg
Phone Mokena 3772

DOOGAN'S
Excavating & Grading
Basement Digging
D—4 Hylift for hire
Stone, Black Dirt, Sand.
Cinders and Flag Stone hauled
M. DOOGAN
Orland Park, Illinois
Phone: ORLand 173-R

LEE'S Barber Shop
Corner Middle & West Avenue
Orland Park, Ill.
Closed Wednesdays
At Noon
Phone Orland Park 244

PHOTOGRAPHS
KEEPSAKES
Have genuine porcelain Miniatures made from your old photographs complete with beautiful frame—$12.50.
Send for free descriptive literature.
Hamilton-Harris Co.
2604 West 111th Street
Chicago, Ill. Dept. M

Tinley Park News
by Mrs. E. C. Grunst Tel. Tinley Park 598

IN MEMORIAM
HOLLSTEIN, LOUISE D.—March 4, 1941.
Deep in our hearts
You are living yet;
We loved you too dearly
To ever forget.
LOVING HUSBAND and CHILDREN

CARD OF THANKS
We wish to thank our many friends for the kindness shown us in our bereavement ; also for the flowers, cards and use of cars, and our thanks to all who called at the funeral home.
MR. AND MRS. WALTER CESARZ

Mr. and Mrs. Donald Herrmann have returned from their honeymoon and are now at home at 220 W. 15th St., Chicago Heights. Mrs. Herrmann is the former Leola Woelzlein.

Mrs. Reinhold Stege celebrated her birthday last week Wednesday by entertaining her parents Mr. and Mrs. Edward Bartels and relatives from Matteson.

Little Janice Claire Marquardt, daughter of Mr. and Mrs. Ervin Marquardt celebrated her third birthday with a party in her home February 21. Ten little playmates were present, as well as their mothers. There were also fifteen other guests, including Janice's great grandmother, Mrs. Elizabeth Steinborn.

The afternoon was spent playing games, and prizes were awarded the winners. The table decorations were pink and blue, and the centerpiece was a large, luscious birthday cake. At each place was a favor and a gift.

Janice Claire said the blessing of the Lord's Prayer without the help of anyone. A delicious luncheon was served including cake and ice cream. She was the recipient of many lovely gifts. Guests were from Midlothian, Blue Island, Oak Forest and Tinley Park.

Mrs. Henrietta Cesarz, 63, of Chicago, mother of Walter Cesarz of Tinley Park, passed away suddenly last Tuesday in her home of a heart attack. Funeral services were held last Saturday at the Holy Innocence Church in Chicago with burial in St. Adelbert's cemetery, at Niles, Ill.

Friday dinner guests in the home of Rev. and Mrs. O. Woelzlein were Rev. and Mrs. F. Giese and daughter Sharon of Chicago, Mr. and Mrs. Donald Herrmann and Miss Helen Woelzlein and Mr. Chas. Pfeifer of Chicago Heights.

Mr. and Mrs. Fred Jenner and family are moving Saturday to their new home in Alhambra, Cal., where they will be situated permanently. On Saturday night, Mr. Fred Jenner Sr., of Chicago is giving a farewell party. The Jenners plan to leave early Sunday morning and are taking the southern route to California.

The family of the Rev. F. Treskow honored their father by observing his 77th birthday last Sunday at a family dinner. Present at the celebration were the Pastor's four sons and two daughters and their families, also one grand daughter and three great grand children. One grandson who lives in New York, was unable to be present. Rev. Treskow's birthday was Feb. 20.

Mrs. Ida Guth returned to her home in Washington, Ill. last week after spending the previous week with her son and family, the Willis Guths.

TRINITY LUTHERAN CHURCH
MO. SYNOD
159th & Oak Park Ave. Tinley Park
Pastor: Rev. O. Woelzlein, Tele
German Service 9:30 AM,
Sunday school 9:30 AM.
English Service 10:30 AM.
Wed. Eve Lenten service 7:45 pm. in in English.
Sermon topic: "Children of Light."
Bue He was wounded for our transgressions, He was bruised for our iniquities; the chastisement of our peace was upon Him; and with His stripes we are healed. Is. 53:5.
"The Church of the Lutheran Hour."

ZION LUTHERAN CHURCH
Tinley Park, Illinois
Alb. Buddenhagen, Pastor
German Service 8:30 A.M.
English Service 11:00 A.M.
Sunday School 9:45 A.M.

ST. GEORGE CATHOLIC CHURCH
Tinley Park, Ill.
Mass every Sunday 8:00 AM. and 11:00 A.M.

CHRISTIAN SCIENCE CHURCHES

The subject of the Lesson-Sermon in all Churches of Christ, Scientist, on Sunday, February 23, was:

"MIND"

The Golden Text was:

"O the depth of the riches both of the wisdom and knowledge of God! how unsearchable are his judgments, and his ways past finding out!" (Romans 11: 33).

Among the citations which comprised the Lesson-Sermon was the following from the Bible:

"Who hath directed the Spirit of the Lord, or being his counsellor hath taught him? With whom took he counsel, and who instructed him and taught him in the path of judgment, and taught him knowledge, and shewed to him the way of understanding? . . . Hast thou not known? hast thou not heard, that the everlasting God, the Lord, the Creator of the ends of the earth, fainteth not, neither is weary? there is no searching of his understanding" (Isa. 40: 13, 14, 28).

The Lesson-Sermon also included the following passages from the Christian Science textbook, "Science and Health with Key to the Scriptures" by Mary Baker Eddy:

"Finiteness cannot present the idea or the vastness of infinity. A mind originating from a finite or material source must be limited and finite. Infinite Mind is the creator, and creation is the infinite image or idea emanating from this Mind. If Mind is within and without all things, then all is Mind; and this definition is scientific . . . We can have but one Mind, if that one is infinite. We bury the sense of infinitude, when we admit that, although God is infinite, evil has a place in this infinity, for evil can have no place, where all space is filled with God" (pp. 256, 469).

APPLIANCE HEADQUARTERS FOR REFRIGERATORS
G. E.; Crosley; Philco; Admiral; Coolerator
RANGES: & water heater; electric G.E.;
RANGES: gas: Magic Chef, Roper, Crosley.
HOME FREEZERS: Eaton, Amana, Philco, G. E., Coolerator, Victor.
WASHERS: Easy, G.E; Voss, Automatic
OIL HEATERS: Quaker, Coleman, Sunflame.
RADIOS: Philco, Zenith, G.E.; Crosley. Admiral, Motorola, Sonora, Emerson.
VACUUM CLEANERS: Filter Queen, G. .; Electrrobroom.
SMALL APPLIANCES: Mixmaster, Sunbeam, G.E., Westinghouse.
COOPER ELECTRIC
Telephone Orland Park 159.

REBA'S Beauty Shoppe
SHAMPOO—FINGER WAVE
MANICURES — ARCHES
HAIR DYEING
Machine, Machineless And Cold Wave Permanents
Middle & West Streets
Orland Park, Ill. Tel. 244

LOTS AND GRAVE SITES FOR SALE in established Public Cemetery, 2 miles West of Tinley Park, 171st St. and 84th Ave. Perpetual care; under State supervision. Call or write:
Henry J. Bettenhausen or Harry W. Brandau, Trustees
Phone 487 or 2311 — Tinley Park, Ill.

Fix Your Own Sagging Floors
Easily . . at Low Cost with a
Perma-Jack
(TRADE MARK)

Neat, Strong, Adjustable Permanent Steel Post . . .

Easy to install, easy roller-bearing jack operation. Special steel, powerful, safe — capacity 8 tons, load-tested to 12 tons. Fits heights from 4 ft. 10 in. to 8 ft. 10 in.

Protect your home by correcting structural weaknesses now with Perma-Jacks, which become permanent posts under jacked-up beams. Do it yourself — save ⅔ to ¾ usual cost.

Patents Pending

Complete, Ready to Install
Only $10.95

T. H. Davidson & Co.
PHONE 141 ORLAND PARK, ILL.

HOMER

Elizabeth B. Anderson,. Lockport, R. 1
Telephone Lockport 887-M-X

Mrs. Grace Piggott spent Saturday in Chicago helping Mrs. Piggott Sr. celebrate her 88th birthday.

One hundred Lockport hunters invaded Homer Sunday in search of an elusive fox. About 50 of them lunched at noon at the Piggott Cabin.

The Wayside Workers Circle of King's Daughters will meet in the home of Mrs. Guy Bump, Thursday afternoon, March 6, with Mrs. George Bump as assisting hostess. A "White Elephant" sale will be conducted at this meeting and members are also asked to bring inexpensive sewing material for making articles to be sold at a later date.

Among those who attended the annual meeting of Will Co. Farm Bureau, Saturday, were Mr. and Mrs. Frank Loucks, Mr. and and Mrs. Julian Gorham, Mr. and Mrs. Fred Kopelman and Mr. and Mrs. Herman Benck.

Mr. and Mrs. Walter Konow entertained at a wedding anniversary party last Saturday evening, Feb. 15. The guests were Mr. and Mrs. B. F. Ingersol, Mr. and Mrs. Henry Miller, Mr. and Mrs. Lloyd Reiter, Mr. and Mrs. Peter Weis and Mr. and Mrs. Clarence Weis. Each of these couples celebrated their wedding on or neat the date of the party.

Mr. and Mrs. Robert Burch were hosts at a Meyers family reunion in their home Sunday.

The Community Club party will be held in Homer Town hall Friday evening with Mr. and Mrs. Charles Jensen and Mr. and Mrs. Edward Beaver serving on the host committee.

Those from here who attended the Agrisulture Industry banquet at the Elk's ballroom in Joliet, Monday evening were Julian Gorham, Robert Burch, Frank Louchs, Gus Termunde, Herman Benck, Victor Lemon, James Frazer, Ralph Reiter, Bruce Anderson and George and Barney Welter.

The Homer Township Board met in the home of B. F. Ingersol last Thursday.

Mrs. Emily Stanfield, Mrs. Bessie Reed and Mrs. Clara Cary of Chicago and H. Leon Bird of Idaho attended Homer church services Sunday morning and called on old friends in the afternoon. All were former residents of this place.

Mrs. Richard Gorham, Mrs. Charles Dale, Mrs. Herman Benck, Mrs. Carl Wegner, Mrs. Ruth Morrison and Mrs. Minnie Blodgett attended a Stanley Brush demonstration in the home of Mrs. William Morrison in New Lenox Friday afternoon.

Farm Bureau members who attended the membership "Booster Meeting" at the Masonic Temple in Joliet Tuesday evening were the Frank Louck's, Julian Gorhams, Barney Welters, Herman Benck, Clarence Weis and Victor Lemons.

George Milton has moved his household goods to the home of his parents, where he will live during the coming year, having leased the adjoining Anderson farm.

Mr. and Mrs. William Kasper Jr. have moved to the farm on Bruce Rd. formerly occupied by the Schaeffer family.

The Victor Lemon family are moving to their newly purchased farm near Orland, formerly occupied by Elmer Helm and family.

The James Ninars of Chicago are living in the home which they recently bought from Mrs. Francis Bridges. They have begun the building of a new house on the place.

Shirley Burch is confined to her home with an attack of laryngitis.

Mrs. F. J. Paddock is on the sick list.

IN MEMORIAM

In loving memory of Arnold Bertelsen who passed away two years ago February 27, 1945:

Sad and sudden was the call
Of one so dearly loved by all;
A bitter grief, a shock severe
It was to part with one so dear.
I often sit and think of you
And speak of how you died:
To think you could not say Goodbye
Before you closed your eyes.
God, hold your loving arms about him,
Keep him in your tender care,
Make up for all he had to suffer
And everything that was unfair
I do not know what pains he bore
I did not see him die
I only know he went away and
Could not say Goodbye.
With God's help I hope and pray that
We will meet again some day.

BERTELSEN FAMILY.

Farm—Home-Bureau and 4-H Club

A Farm-Bureau Membership campaign began with a "kick-off" meeting at the Masonic Temple in Joliet Tuesday evening, February 25 and will end with a report meeting at the same place on March 3, according to President H. J. Schroeder. There will be two teams working for a prize to the one obtaining the most new members—the older men versus the younger ones—and 144 volunteer workers will make up the teams.

HOMER CONGREGATIONAL CHURCH
Melvin Elpern, Pastor

Worship service 11:00 A. M.
Sunday School 10:00 A. M. Jerome J. Paddock, Supt.

"Forward With Christ."

You are cordially invited to attend.

Rev. Leslie Gable of Naperville conducted the morning service Sunday, speaking in behalf of the Illinois Anti-Saloon League. He also gave an interesting talk which he illustrated with pictures, at the Sunday School session.

Rev. Melvin Elpern who has served as pastor here for nearly two years has found it necessary to resign because of added work at his Y. M. C. A. position in Chicago.

Next Sunday there will be Sunday School at the regular time with Miss Monna Milton in charge. Another pastor will be arranged for as soon as possible.

Last Friday, the Rev. Milton Heitzman of Lockport met with the Executive board of the church to plan for a church survey of this township to be conducted about the middle of March in conjunction with a similar project to be carried out by several Lockport and Joliet churches.

A committee on arrangements was appointed by the group. They are Jerome Paddock, June Milton and Elizabeth Anderson.

Agriculture-Industry Dinner Meeting

The first meeting of its kind to be held in Will Co. took place Monday evening Feb. 24 at 6:30 when about 150 representatives of agriculture and a like number of Joliet business men met at a dinner in the Elk's ballroom. Sponsors were the Joliet Association of Commerce and the Will Co. Farm Bureau.

Appearing on the after-dinner program were Fred Herndon of McComb, McDonough Co., farmer and president of the Illinois Farm Supply Co., who talked on "What's Ahead for Agriculture," and John L. McCaffrey, president of the International Harvester Co., whose topic was "What's Ahead for Business." Following these talks there was an open forum with other prominent farmers and businessmen

On March 7 the Home Bureau will sponsor its first post-war Play-Day in the gymnasium of the First Baptist Church, Joliet, from 10 A. M. until 3:30 P. M. It will culminate the membership contest which has been in progress since Nov. 1 between Groups A and B of the organization. The winning Group A whose chairman is Mrs. Julian Gorham will entertain with skits and stunts during the afternoon. The losers, Group B, will furnish pie and coffee for the entire assemblage at noon. Each person is asked to bring her own lunch and table-service.

The Homer 4-H Sewing club was recently reorganized in the home of Mrs. Wray White who will act as leader. Fourteen girls attended the first meeting on February 13 and officers were elected as follows: President, Adella Reiter; Vice Pres., Anna Mae Brankey; Sec'y. Treas., Shirley Burch; reporter, Arlene Reiter; and recreation chairman Gloria Welter. Meetings are to be held the second Thursday of each month; the next one falling on March 13 will be in the home of Anna Mae Brankey. participating.

RE-ROOFING?

Buy from AN ESTABLISHED RELIABLE FIRM

• The very safety and security of your home depend on your roof. That's why, in considering roof repairs, or re-roofing, it is so important to deal only with a reliable established concern.

We also apply all types of Brick and Asbestos siding.

Consult with us. We offer complete service at the right price.

JEFFRIES ROOFING
15324 Broadway
Phone: Frankfort 2702 or Harvey 3265R
Night Phone Riverdale 1021

Advertisement

From where I sit ... by Joe Marsh

Bert Solves the Labor Problem

You hear a lot about capital and labor nowadays, as if the two could never get together. But look at Bert Childers—who has 320 acres of producing land, a fair-sized herd of cattle, and two farm hands working for him.

If you called Bert a "capitalist" he wouldn't know what you meant, and neither would Spike and Sandy, the hired men. Bert works side by side with both of them; and in the evenings they sit around the fire together—sharing a friendly glass of beer or two.

If anybody has a beef—whether it's about wages or hours or equipment—they talk it over at those friendly evening sessions.

I don't say all labor problems are as simple as Bert's. But from where I sit, the basic principle applies to any farm or factory or business: A principle of confidence and mutual respect, of daily talks together in a friendly and congenial atmosphere.

Joe Marsh

Copyright, 1947, United States Brewers Foundation

STUDENT INSTRUCTION
PLEASURE RIDES
PROSPERI AIRPORT
186th and Route 42A
DEALER FOR
Piper "Cub" Stinson "150"
Republic 'Seabee' Amphibian

POULTS - - CHICKS
DUCKLINGS
Prices on Request
CUSTOM HATCHING DONE

KLUSKEN'S HATCHERY
19208 S. Crawford Ave.
R. 1 Tinley Park, Ill.

Help Wanted Men

Salesmen (2) to represent national organization in city and neighboring territory. Position pays approximately $8000 yearly to average man, with good future possibilities. Must have car—be aggressive and steady worker.

See Mr. Tenney

Room 1002, 333 N. Michigan Avenue, Chicago for interview.

WE NOW SERVE
Chicken, Steak and Chops
WITH FRENCH FRIES AND ALL KIND OF SANDWICHES INCLUDING CHILI
FISH ON FRIDAYS
EDELWEISS BEER ON DRAFT by KOOLER KEG SYSTEM.
Miller's Tavern
183rd STREET & OAK PARK AVENUE
Telephone 781 Tinley Park, Ill.

FOR THAT BETTER FITTED SUIT
See—
NORDSTROM
"The Tailor"
GABARDINES
HARD FINISH WORSTEDS
TROPICALS

157 North Ottawa Street
Joliet, Ill.

State of Illinois, County of Will, ss.
In the Circuit Court of Will County
In the matter of the Petition of Stella Helenhouse, Guardian of Donald Lee Homerding, a Minor, for Change of Name of said minor.

Public notice is hereby given that I, Stella Helenhouse, Guardian of Donald Lee Homerding, a minor, will, on the 7th day of April A. D. 1947 being one of the return days in the Circuit Court of Will County, file my Petition in said court for the change of name of said minor from Donald Lee Homerding to Donald Lee Joseph Helenhouse, pursuant to the Statute in such case made and provided.

Dated at Mokena Ill. this 14th day of February, A. D. 1947.

STELLA HELENHOUSE, Guardian of Donald Lee Homerding, a Minor
Thomas P. Powers, Attorney
Mokena, Illinois
Feb. 14, 21 and 28, 1947

BEST SHOW IN TOWN!
BENDIX automatic Home Laundry

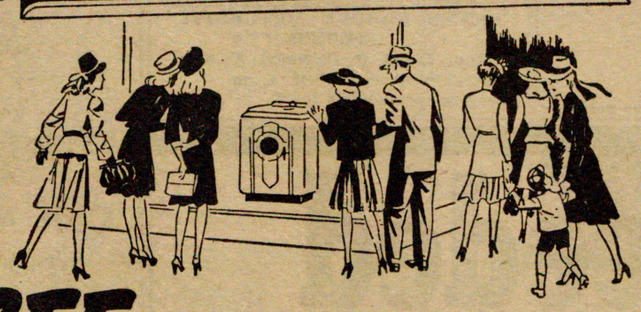

SEE OUR DEMONSTRATION!

SEE THE BENDIX DO THE WASHING ALL BY ITSELF
SEE HOW THE BENDIX SAVES CLOTHES
SEE HOW THE BENDIX SAVES WATER—SOAP
SEE THE BENDIX END CLOTHES HOISTING
SEE TRIPLE RINSING MAKE CLOTHES COME SWEETER—CLEANER

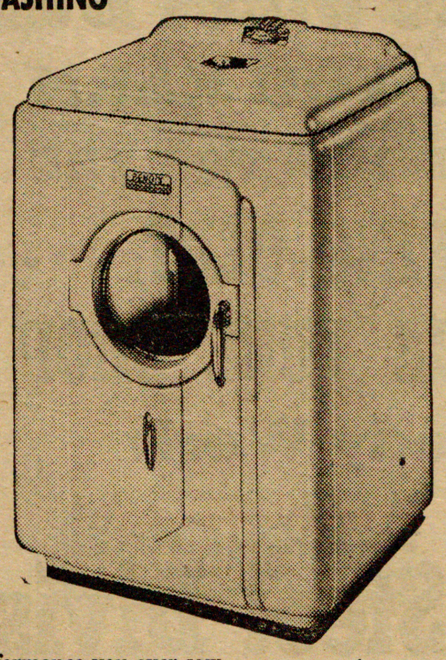

It's the most exciting washday performance you ever saw—the Bendix doing the washing, all by itself! No hard work for you. No hands in water! Come in for your Bendix demonstration now!

Beagleys Appliance Shop
1st Farm South of 159th St., on east side of 94th Avenue.
Telephone Orland Park 136-J-1

RUBBER TIRED FARM WAGONS
DELCO RADIOS;
AIR COMPRESSORS
MOBILGAS MOBILOIL
Complete Overhauling of ---
Autos, Trucks & Tractors
Swanberg Farm & Auto Service Co.
Minneapolis-Moline Dealer
Wolf Road Tel. 2691 Mokena, Ill

Steam Cleaning and Spraying
TRUCKS AND TRACTORS, FARM IMPLEMENTS AND CLEANING OF FLOORS
Cleaning done at your residence or at Bechstein Garage.
Phone Tinley Park 651

Monuments

Memorialize the name and you continue the influence of that person.

Theodore Johnson & Sons, Inc.
Established 1893
1822 CHICAGO ROAD
Chicago Heights, Ill.
Phones:
CHICAGO HGTS. 3345 HARVEY 1208
Open Daily 8 A.M. to 5 P.M.
Sunday 2 P.M. to 4 P.M.

FRANKFORT

Mrs. F. J. Kohlhagen

Feb. 14 a Valentine party was given by the teacher and pupils in the Summit hill school. Mothers of the children were the guests, also Miss Edith Peterson of the County Supt. Office of Joliet. The teacher Miss Isabelle Harmening and Miss Peterson were especially honored since it was their birthdays. Various games were played and prizes awarded. Adult prizes were won by Mrs. Clarence Lauffer and Mrs. Fred Yunker. Children's prizes went to Charles Hecht and Ronald Daugherty. Refreshments were served after the games which were enjoyed by all.

Mr. and Mrs. Henry Werner of Welcome, Minn. spent last Monday with Mrs. Ida Harmening and daughter Isabelle, after returning from California where they spent the past few months. They left the following day for their home in Minnesota.

Mrs. Harry Marti and Miss Isabelle Harmening who have been attending classes every Saturday at Pestalozzie National Teachers College, for the past 5 months, have finished their course.

Feb. 19 Mrs Mary Bettenhausen and Violette attended a meeting of the Kings Daughters in the home of Mrs. Laura Hedberg at Manhattan.

Mrs. Carl Weber of Manteno, daughter of Mrs. Mary Bettenhausen, fell on the icy ground and broke her ankle a week ago.

Ralph Dralle and Wm. Bettenhausen of the U. of I. spent the weekend in their homes in Green Garden. They returned to Urbana late Saturday nite.

Mr. Albert Minger who has been quite ill for the past several weeks, is slowly improving.

Approximately one half of the pupils of Miss Kohlhagen's rooms have been absent from school due to illness the past week.

Mrs. Lee Harnack was taken to Silver Cross hospital Joliet a week ago Monday where she underwent surgery. She is convalescing slowly.

Mrs. Nannie Breidert observed her birthday quietly at home. Several relatives called during the day, others telephoned greetings.

The Mesdames Lester Heusner, John Bisbee and Franklin Christiansen entertained at a Stork shower for Mrs. Fred Weichlesberger in her home February 14. A beautiful cradle constructed and decorated in pink and white by Mrs. Heusner, was placed i n a prominent place into which all gifts were placed, was one of the features.

The gifts were beautiful and useful. Bunco was the afternoon's diversion. Prizes were awarded to Mrs. Ethel Carlson, Mrs. Ethel Engleman, Mrs. Mabel Knuetson and Mrs. Hilgendorf.

Lunch was served on quartette tables centered with a miniature crade in which a wee doll lay. There were 14 present.

The Lester Heusner family were dinner guests at her parents home, Mr and Mrs. George Mager last Sunday.

Monday nite February 17, five ofthe members of the local camp of the RNA attended a meeting of the Oak Leaf camp at Joliet, when installation of officers took place. Those attending from here were Mesdames Blanche Mitchell, Edward Vollrath; Edw. Warning, Ernest Bennett and John Weitendorf.

The evening of Feb. 21 the PTA of School District 152 Green Garden, held its regular Card party with 35 present Prizes for cards were awarded to Wm. Rahm, Herman Kuse, Betty Lou Loucks, and Emma Kuse. Mrs. Chas. Heusner received the door prize. Roger Christiansen and Emma Kuse, Cake walk, Charles Schuldt won the $1.00 prize for double pinochle. Refreshments were served by Mrs. Loucks and Mrs. Wm. Rahm hostesses. The next meeting will be March 21, Mrs. Walter Minger and Mrs. Ray Walsh will be hostesses.

Donald Oetter, Russell Carroll, Warren Bobzin and Clark G. Bennett attended the monthly meeting of the Will County Council of the American Legion in Wilmington, last Friday evening.

Frankfort Lights were victorious over the Minooka Lights py a score of 36 to27 last Sunday afternoon. The Frankfort Heavies lost to the Minooka Heavies by a score of 60 to 42.

The Bobzin-Swinford Post of the American Legion held their social meeting last Monday evening in the Frankfort village hall. Movies were shown on several different sports, Luncheon was served by Marvin Weitendorf, Richard Meyers, Jim Wimsett and Eugene Batson. Cards were played after the serving.

Mr. and Mrs. George Sangmeister Sr. entertained at dinner Sunday evening for Mrs. Fred Weichlesberger who was observing her birthday. Guests included Mrs. Gust Schrantz, mother and Joe Schrantz, brother of Mrs. Weichlesberger all of Chicago also the Weich lesberger family. After a delicious dinner the evening was spent informally

Mr. and Mrs. Robert White of New Lenox are the parents of a son born Feb. 23 at Silver Cross hospital. Mrs. White was the former Betty Schoen, grand daughter of Frank Schoen, Frankfort.

The Young Women's Circle of the Green Garden church will meet in the home of Mrs. Louis Rab Thursday, Feb. 27.

The MYF MidWinter Institute will be held in the Ottawa Street church, Joliet, Sunday March 2 from 2:30 to 8:30 pm..

Sunday, Feb. 23 Mr. and Mrs. Harry Bettenhausen and children attended a birthday of Mrs. Bettenhausen's aunt Mrs. Kropf, when she celebrated her 81st birthday at her home in Joliet. Guests for the occasion were from, Wisconsin, Evanston, Crete and Green Garden.

Miss Ethel Weitendorf and Mr. Ray Kleman of Peotone were guests in the Vernon Fink home Friday evening.

Last Saturday nite, Mr. and Mrs. Osmar Knickrehm of Peotone celebrated their 19th wedding anniversary. Guests of the evening were: Mr. and Mrs. Vernon Fink and son; Mr. and Mrs. Clarence Heisner and family of Frankfort. Mrs. Knickrehm will be remembered as Pearl Heisner formerly of Frankfort. A very pleasant time was enjoyed.

Mr. and Mrs. Clarence Heisner and family spent Sunday in Chicago visiting with the Vitos, Mrs. Heisner's parents.

Reece Morrison and Corinne Krapf also a friend of Corrine's all of the U. of I. spent the weekend at home.

The PTA will meet March 11, when election of officers will take place. Rev Lloyd Coleman will be the speaker of the evening. His subject will be Child Guidance thru Religious Education.

Mr. and Mrs. Robert Frey of Steger are the parents of a daughter born Feb. 20 at St. James hospital, Chicago Heights. She will be named Barbara Jo. Mrs. Frey is the former Georgia Mitchell.

Saturday evening Feb. 22 Mr. and Mrs. Albert Borms celebrated their 40th wedding anniversary. Guests were all their children and grand children, and other relatives. Approximately 40 were present. They were presented a beautiful floor lamp by their children, and other gifts from friends. The ladies and children played bunco with the prize awarded to Mrs. Walter Bettenhausen. The men spent their time at cards. Lunch was served cafeteria style and the usual good time was had. Guests came from Blue Island, Tinley Park; Peotone, Green Garden and Joliet.

Mr. and Mrs. Earl Ullrich and children spent Sunday with her sister and family, the Edwin Bormets at Lockport.

The seed selling contest which was being held between the pupils of the local school has ended and all seeds were sold. Now the losing side will have a party for the winners. The money derived from the sales will be used toward the payment of new seats for the primary room.

The Afternoon Pinochle club met at the home of Miss Lillian Miller Feb. 19. Prizes were awarded Mrs. Donald Wilke, and Mrs. Glen Nagle. There were 13 present. Next meeting will be March 5 with Mrs. Lloyd Schmidt. Luncheon was served.

Rev. Lloyd Coleman attended a District meeting of the Joliet Dixon District at Sterling, Ill. Thursday and Friday of last week. Mrs. Coleman accompanied him to Morrison, where she spent two days with former parishoners and had a most enjoyable visit.

Little Rosine Marscrke, returned from the hospital in Chicago Heights, and is now staying at the home of her grand parents, the John Bixler's where she is convalescing nicely.

A carpet rag sewing bee was enjoyed by the Ladies of the Methodist church at the home of Mrs. Irwin Schellhase recently.

Mrs. Clementine Hendrickson of New Lenox spent several days at the Methodist parsonage last week. Other visitors were Mr. and Mrs. Bernardin of Compton, Ill.

Mr. and Mrs. George Mager entertained at a family gathering in their home Sunday afternoon and evening. Guests included Mr. and Mrs. Jake Mager of Blue Island; Mr. and Mrs. John Mager of Chicago, Mr. and Mrs. Joe Kohl of Mokena, Mr. Ben Mager of Frankfort, also Dora Weiland. A very pleasant time was had.

Mr. and Mrs. Irwin Schellhase entertained at supper Monday nite: Rev. and Mrs. Coleman son Neil and Barbara also Mr. and Mrs. Conrad Mark, Jr.

Carolyn, daughter of Mr. and Mrs. Clarence Wise, underwent a tonsilectomy last week.

EVANGELICAL & REFORMED
Green Garden
Rev. C. Schrupp, Pastor
Divine Worship at 9:00 A. M. every two weeks.

GREEN GARDEN METHODIST CHURCH
Rev. Lloyd O. Coleman, Pastor
Worship Service 10:45 a. m.
Sunday school 9:45 A. M.

FRANKFORT METHODIST
Rev. Lloyd O. Coleman, Pastor
Divine Worship 9:30 A. M.
Sunday School 10:30 A. M.

The Rev. Coleman has announced the general theme of the Sunday morning series of Lenten Sermons will be called: "The Experiences of Jesus." Next Sunday the sermon will be "A Day from the Life of Jesus."

Mid-week Lenten talks will be based on the Lord's Prayer and will be entitled: "The Six Petitions." Message this week: "Thy Kingdom Come." Mid-week Services: Green Garden — Wednesday, 8 P. M. Frankfort, Thursday, 7:30 P. M.

ST. PETER'S EVANGELICAL AND REFORMED CHURCH
Pastor Rev. Erich Bizer
Worship service Sun. 10:30 a. m.
Sunday School 9:30 a. m.

Wednesday evening February 26 Lenten Services will be conducted in the Evangelical & Reformed Church by Rev. Erich Bizer, March 5th, Rev. Plassman will be the speaker, March 12, Rev. G. Fuchs, March 19tt, Missionary Davis, March 26, Rev. Erich Bizer will again occupy his pulpit, April 2nd, Rev. Hekehle. These services are all scheduled for 8 o'clock in the evening.

IT WILL PAY YOU TO READ THE ADS IN THIS PAPER

BINGO **BINGO**

By the V. F. W. POST and AUXILIARY NO. 2791

17147 Oak Park Avenue, Tinley Park, Illinois

Saturday, Mar. 1, 8:00 P. M.

The Public Is Invited

BARN DANCE!

— SQUARE DANCING —

Sun. March 2, '47

Monee Auditorium

Monee, Ill.

2 Blocks East of Route 54

DANCING 8:30 to 12

EVERYBODY INVITED

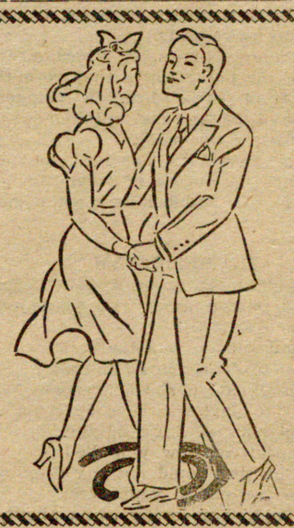

Dealers Wanted

Distributor for

Colloidal Phosphate

wants Dealers to handle same in Cook and Will Counties. A chance to make some real money and, also to help your Government in Food production.

Will J. Hoover

PHONE 266 GILMAN, ILL.

BOTTLED GAS

INSTALLATIONS — CONVERSIONS AND APPLIANCES

Sa Gas Sales Co.

ON ALTERNATE RT. 66A — U. S. 66

Phone: 451 Lemont, Ill.

CUSTOM BUILT

Upholstering

SOFA $35 up

CHAIR $25 up

Five year written guarantee
Material Extra.
We do repairing also
FREE ESTIMATE
See our wide selection of new fabrics—new colors.

A. A. UPHOLSTERING SHOP

MAIL CARD FOR ESTIMATE
A. RAINAUD
Lincoln Highway and River Road
LINCOLN ESTATES
FRANKFORT, ILL. R.R.
TEL. FRANKFORT 3162

Roofing - Siding & Insulation

Midwest Roofing Co.

CHICAGO HEIGHTS

We Carry A Full Line of

Prefabricated Homes

.. FOR IMMEDIATE ..

DELIVERY

For Free Courteous Estimates

Call MR. BUCK

Tinley Park 2288
or C. H. 234

Serving Your Community

For Over

25 Years

with

Quality Cleaning of Distinction

OUR ESTABLISHMENT CONSISTS OF THE FOLLOWING DEPARTMENTS:

All Processed Garments

WEARING APPAREL — LADIES' AND GENTS'.
ALTERING, RELINING, REPAIRING ON ALL GARMENTS.
FURS — ALSO FUR REPAIRING AND RELINING.
FANCY EVENING GOWNS.
LACE BED AND TABLE COVERINGS.
LACE, SILK OR COTTON HANGINGS OR PANELS.
HATS — LADIES' AND GENTS'.
AUTOMOBILE COVERS.
DYEING ON ALL GARMENTS.
ORIENTAL AND DOMESTIC RUG DEPARTMENT.

All Articles Fully Insured
STORAGE FOR ALL SEASONS

J. De Fay The Exclusive

CLEANERS and DYERS

13300 South Western Avenue

Blue Island 2084-2085 Blue Island, Ill.

TOLL CALL REFUNDED

Men Needed

To Learn the Steel Business

WHILE YOU EARN

WE NEED MEN FOR THE

MILL - SHIPPING DEPT. - YARD

AND THE TUBE SHOP

Steady Work

- Apply -

Calumet Steel Division

Borg-Warner Corporation

11th and Wentworth Avenue - Chicago Heights, Illinois

SAFEWAY BUS LINES TO OUR GATE

Act Now!

WE DELIVER

NOW IS THE TIME—

To worm your pullets. See us about your own particular need for worming.

We have lots of feed, that is mixed here daily. Give your chickens a break by feeding them a good, wholesome, fresh feed that is mixed especially for this area.

Do you know that feeds used around this area, with its damp, changeable weather, needs more Cod Liver Oil, than most places? So be sure your chickens are protected from colds this winter by feeding ANDERSON'S high fortified Vitamin A. & D. Mashes.

ANDERSON

Feed and Hatchery

OAK FOREST, ILL.
157th & Cicero Ave
Tel. Blue Island 744.

NEW LENOX

By DOLORES ANDERSON
Tel. 3651

The Cardinal and Bluebird 4H clubs met last Monday after school. Miss Audrey Gilgen, chairman conducted the meeting. There were thirty three members present and after the meeting games were played. Barbara Schaeffer served refreshments which she had prepared herself.

There was a Special meeting Monday nite in the school for the Band Parents.

The Mental Hygiene class met Tuesday nite at the home of Mr. and Mrs. Walter Baer.

Mrs. Rose Sterling of St. Louis is visiting with Mrs. Mary Bentley and Miss Caroline Bentley.

The Homemakers group of the local PTA met Thursday afternoon at the home of Mrs. Louis McCann. The meeting was opened by the chairman, Mrs. George Bethell. Mrs. Walter Gobush, Secretary read her report, and Mrs. Bethell gave the Treasurers report. After the business meeting games were played with Mrs. Clarence Luther in charge. Mrs. Peterson was presented a lovely gift from the group for her new home, as she will be moving soon to Wisconsin. Refreshments were served tray style by the hostess assisted by her daughters Mrs. Taylor and Miss Dorothy McCann.

Carol Ann Collatz attended a birthday party Saturday in Blue Island honoring the birthday anniversary of Donna Deadmore.

Guests Saturday night of Mr. and Mrs. Harvey Frick were: Mr. and Mrs. Roy Gorman and Mr. and Mrs William Collatz.

Mrs. Donald Osmus and infant son Hubert returned Sunday from St. Joseph's hospital in Joliet. They were welcomed home by little Donna and Lily Osmus.

Mr. and Mrs. Algot Peterson and family were dinner guests Sunday in Chicago of Mr. and Mrs. Eric Peterson

The Friendly Circle group of the Methodist church met Saturday night at the home of Mr. and Mrs. Vernon Mangun.

Gordon Allen Jr. was the name given the infant son of Mr. and Mrs. Gordon Osmus at the christening service held Sunday at 1:30 in St. John's Catholic church in Joliet. A dinner was served at 5 o'clock in the home of the baby's grandparents Mr. and Mrs. E. A. Osmus. Guests were Henry Fox of Bancroft, Iowa; Mr. and Mrs. Robert Stevens of Frankfort, Mr. and Mrs. Gus Osmus and the Ed Osmus family.

Mr. and Mrs. Dewey Ruettiger and children Patsy, Bobby and Ruth Ann of Lockport were supper guests Sunday of Mr. and Mrs. Len Anderson and family.

Jimmy Bethell, son of Mr. and Mrs. George Bethell suffered a broken right arm while playing basketball Saturday afternoon at the school.

Mrs. Alfred Bethell was a guest Sunday of Mr. and Mrs. Vernon Bormet and son Warren.

Mr. and Mrs. John Houck Jr., are parents of a daughter Linda Faye, born Feb. 20 in St. Joseph's hospital. Mrs. Houck is the former Faye Nichols of Joliet.

The New Lenox Library board met Monday night at the local Bank.

The bakery sale sponsored last week by St. Jude's Catholic church was a huge success.

Mrs. John Houck Jr. was the honored guest at a Stork shower Feb. 16 at the home of her sister, Miss Beverly Nichols in Joliet. Assisting hostess was another sister Mrs. William Becker of New Lenox. Games were played and prizes won by Mrs. John Houck Sr., Mrs. Walter Kropf and Mrs. A. Stoiber. Dainty refreshments were served at quartet tables to twenty guests. Many lovely gifts were presented the guest of honor. Guests were from Chicago, Joliet and New Lenox.

Mrs. Ralph McCoy attended the funeral services of her aunt Mrs. Lue M. Frigone of Chicago, Saturday. Services were held in Beaverville, Ill..

The annual election of officers of the New Lenox Business Men's Association was held recently and resulted as follows: President, Amos Bruns; Vice President, L. E. Martin; Secretary and Treasurer, George Valy.

Mrs. Viola R. Corp who has been critically ill is able to be out again and spent Tuesday in Austin with her mother.

Mrs. Louis Wilson received word of the birthday anniversary celebration of Mrs. Delia Holmes Gillette who recently celebrated her 90th birthday at her home in Cle Elum, Washington with 40 guests present. Her daughter Mrs. Florence Hudson was hostess.

Robert Lee Corp of the U.S. Navy has accepted a position with the Civil Service Personnel work, with the government at Washington, D. C.

Mrs. Hans Husfeld was a medical patient in Silver Cross hospital last week.

Mrs. Thomas Cooper was the honored guest Sunday at a Birthday supper in her home at 4 o'clock. A large birthday cake, a gift from Mr. Arthur LaHay of Chicago, centered the table. Guests were: Mr. and Mrs. Allen La Marr and Mr. LaHay of Chicago; Mr. and Mrs. Max Ehrlich, and Mr. and Mrs. Darwin Cooper and family and Mr. and Mrs. Cooper.

GRACE EPISCOPAL CHURCH
New Lenox, Illinois
The Rev. John M. Cleveland, Rector
Morning Worship 7:15 A. M.
Church School 10:15 A. M.

ST. JUDE'S CATHOLIC CHURCH
Rev. Rhinholtz
New Lenox, Illinois
Masses every Sunday at 8 and 10

THE NEW LENOX METHODIST CHURCH
Ralph L. Miller, Pastor
Sunday School 9:45 A. M.
Morning Worship 10:45
Youth Fellowship 6:30 P. M.

The Young Women's group of the Methodist church met at the parsonage Tuesday night at 7:30. Mrs. Lester Koerner and Mrs. Roy Dowle were hostesses.

The WSCS will meet March 5 in the Methodist church at 8 o'clock. Dr. Gayle Hufford will be the speaker.

The church quartet will sing. All men are invited. The young womens group will be hostesses.

MARLEY

By MRS. LOREN SASS

The Marley Unit of the Home Bureau will meet Wednesday afternoon, March 5th at 2 o'clock in the home of Mrs. Wayne Bisping. Mrs. Everett Florey will be the co-hostess The lesson on "Learning How to Buy Ready-toWear" will be given by Mrs. Loren Sass and Mrs. Henry Smith.

Mr. and Mrs Harry Hull of Chicago Heights were Sunday guests in the James Frazer home.

Mr. and Mrs. Wm. Morrison, Mrs. Ruth Morrison and Mrs. Minnie Blodgett were guests at a birthday dinner for Don Huising, given in the home of his parents, Mr. and Mrs. Leonard Huising in Fairmont Sunday.

Mr. James Riley of Oak Park was a Sunday guest of Mr. and Mrs. John Riley.

Mr. and Mrs. James Frazer were guests at a fish fry given by Mr. and Mrs. Glenn Doeden, for Gleaner workers at the West Lockport hall last Wednesday night.

Herman Stoll of Monticello, Wis., was a week end guest of Mr. and Mrs. Glenn Peterson.

Mr. and Mrs. Herman Bruhn entertained at a family dinner in their home Sunday in honor of the birthday of their son George.

Mrs. Erwin Lynk was pleasantly surprised on her birthday last Friday. Her twin sister Mrs. Edna Mergler and Mrs. D. Corista and daughter Karen and Mrs. Donald Mergler of Chicago, spent the day with her.

Mr. and Mrs. E. D. Gillette were honored guests at a family celebration in the home of Mr. and Mrs. Edward Sproat, Friday evening. The occasion was the 46th anniversary of their wedding. After pictures were shown and a musical game was played the hostess served refreshments. Mr. and Mrs. Gillette received many lovely gifts and during the evening received a surprise telephone call from their son Wilson, who lives in Rialto, Cal. Those present besides the honored couple were Mr. and Mrs. Walter Spiess and son Melvin, Mr. Leon Tonn, Mr. and Mrs. Burton Gillette and son Ronald, Mr. and Mrs. Robert Gillette and children Bobby and Charlyn, Mr. and Mrs. Harley Gillette and sons Jimmy and Dickie and Mr. and Mrs Russel Lauffer and family.

Mr. and Mrs. Stuart Vanderbilt have moved to their newly purchased farm near Monee.

Mrs. C. F. Haley and Miss Agnes Haley were guests of Mrs. Sadie Cooper in her home in New Lenox on Friday.

Mr. and Mrs. Chris Schields were honored guests at a celebration in their home Saturday in observance of their 25th wedding anniversary. About one hundred guests were present. Mr. and Mrs. Schields received many gifts and flowers. Refreshments were served in the evening.

The Gleaner family card party was well attended in the Homer town hall Friday night. Cards and bunco were played under the direction of Mrs. Loren Sass. Mr. James Frazer, secretary of the Maple Street Arbor, introduced Mr. Edward Fortin, state manager, who spoke briefly. Mr. Glenn Doeden, who is resigning his position with the Gleaners also spoke. Refreshments were served by a committee headed by Mrs. Charles Sievert. Prizes were awarded to the following: In Euchre, Mrs. Ed. Beaver, Mrs. Ed. Fortin, Mrs. Hartman, Mrs. Betty Dunn, Mr. Leo Reuttiger, Mr. Ben Ingersoll, Mr. Angelo DePra and Mr. Ed Beaver; In Pinochle, Mrs. Dorothy Francis, Mrs. Evelyn DePra, Mrs. Fred Kopelman and Mrs. Iva Bell, Mr. Harry Ayers, Mr. Julian Gorham, Mr. Everett Bell and Mr. Herman Benck; In Bunco, Ladies, Mrs. Eleanor Wiess, Mrs. Minnie Blodgett, Mrs. Ben Ingersoll and Mrs. Isabel Corp; Girls, Kay Wiess, Darlene DePra, Gloria Reiter and Charlotte Goodman; and Boys, Harold Bell, Kenneth, Carrol, Ralph Benck and Glen Reiter.

TRINITY LUTHERAN CHURCH
New Lenox, Illinois
Worship services are held each Sunday morning at 10:30.
Sunday School at 9:30 a. m.
Special mid-week services will be held during Lent each Wednesday at 8 p. m. beginning February 19th, Ash Wednesday. The themes of these Lenten meditations will be "Questions of Passiontide." During Holy Week special services will be held on Maundy Thursday and Good Friday at 8:00 p. m.
(Church of the Lutheran Hour)
Cedar Road and Elm Street
L. Reinke, Pastor

MARLEY, ILLINOIS COMMUNITY CHURCH
Founded 1833
Paul Garvin Saunders, Pastor
Church School 10:00 A. M.

Mrs. Edw. Sproat opened her home to the Missionary society last Wednesday afternoon. She was assisted by Miss Bessie Sproat. The devotionals were under the direction of Mrs. E. W. Bush, Mrs. Arthur Lauffer presided at the business meeting. Annual reports were given by the secretary and treassurer, Miss Caroline Tilsy and also by the flower chairman, Miss Agnes Haley. Election of officers resulted as follows: president, Mrs. Paul Saunders; vice president, Mrs Loren Sass; secretary, Mrs. Julian Gorham and treasurer, Miss Caroline Tilsy. Mrs. Saunders showed slides on "The Life of Christ". Refreshments were served.

Rail Accidents

Fatalities resulting from accidents at highway-grade crossings and to trespassers on railroad property accounted in 1944 for more than two-thirds of the total number of fatalities arising from railway accidents of all kinds.

Frankfort 2702
Dr. Frederick W. Siefert
VETERINARIAN
26 White Street
FRANKFORT, ILL.

PUBLIC SALE

Hugh J. Gorman will sell at Public Auction on

SATURDAY, MARCH 8th

At 2 P. M. at St. Peter's Evangelical Reformed Church
6 Miles South-east of Frankfort or 6 Miles N. W. of Monee

SCHOOL HOUSE BLDG. 40x24x14

Terms: CASH.

Greasing Washing
RAHM'S SERVICE STATION
Phones: Business 2041 — Residence 2352
CITIES SERVICE PRODUCTS
ACME TIRES AND BATTERIES
LET US WASH AND GREASE YOUR CAR
Friendly Service Is Our Business
Lincoln Highway & Cedar Road New Lenox, Ill.
Hours: 7 to 7 — Sunday 9 to 1
Oil Change Tune-up

New Lenox Recreation
Open Bowling, Saturday & Sundays
AT 4 P. M.
"HAVE A SNACK AND YOU'LL BE BACK"
BAR-BA-Q; HAMBURGERS & SANDWICHES
OF ALL KINDS
FOR BOWLING CALL FOR RESERVATIONS-
Tels: New Lenox 3521 or 2001 Anthony J. Perotti, Mgr.

A Nice Place for Nice People
Brun's Tavern
Budweiser Beer
Chicken and Steak
Dinners. Sandwiches
New Lenox, Illinois Phone: 3031

SERVICE TODAY KEEPS BREAKDOWNS AWAY

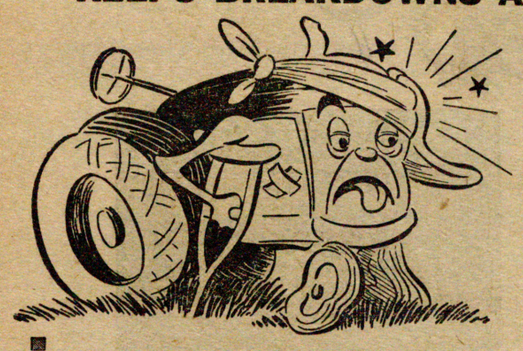

Play safe... schedule repair work for each machine during its idle season... *ahead of the busy season.* See us now for a shop date.

BE AN EARLY BIRD THIS YEAR
WE REPAIR ALL MAKES OF TRACTORS
NEW LENOX LUMBER & HDW. CO.
INTERNATIONAL HARVESTER DEALER
COMPLETE BUILDING SERVICE
New Lenox, Ill. TEL. 3341

HOUSEWARE
SPORTING GOODS — PAINTS — WIRE
FENCING — ITEMS FOR GIFT BUYING.
WALKER ALUMINUM-WARE
Anderson Hardware
LEN ANDERSON, Prop.
Lincoln Highway & Cedar Road New Lenox, Ill.

Joliet, Illinois
WEBER'S
RICH MILK BEST BY TEST
Complete pasteurized dairy service in Mokena and Frankfort

Otto Bormet's Garage
LINCOLN HIGHWAY — NEW LENOX, ILL.
Your Texaco Dealer
Washing — Greasing — Simonizing by appointment
Free Electronic Wheel Balancing with each New Tire
TOWING SERVICE AND GENERAL REPAIRING
Phone: New Lenox 2021 — Residence 3301
Customers Choice on Motor Oils
QUAKER STATE AND VALVOLINE
BATTERIES AND TIRES
Hours: 7 a. m. to 7 p. m. Sunday 9 a. m. to 1 p. m.

GARDEN TRACTORS

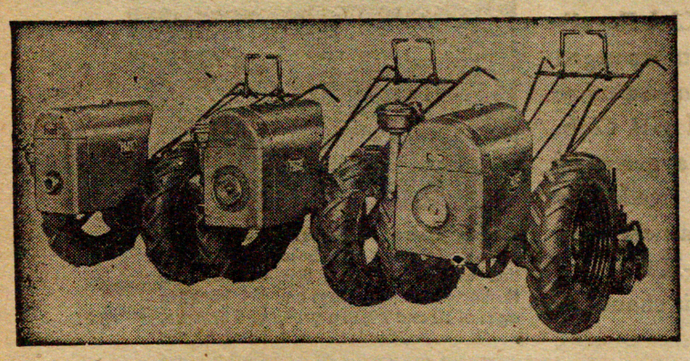

1½ to 4 H. P. Automotive Type Gear Drive—Complete Line of Attachments and Immediate Delivery.
BICYCLES — MOTOR SCOOTERS & REPAIRING
IMMEDIATE DELIVERY
New Lenox Cycle Shop
79 South Cedar Street
Phone: New Lenox 4243 New Lenox, Ill.

Hold It!
DON'T PUT AWAY SOILED BLANKETS
Never put your blankets away for the season until they've been cleaned. Half dirty clothes are an inviting spread for the moths. Let us do a thorough cleaning job on all your things before you store them for the summer. Prompt service.
SATISFACTION GUARANTEED!
DRAPERIES AND SLIP COVERS
All Cleaning Work Done Right Here at Home
YOUR PATRONAGE WILL BE APPRECIATED
Hutchins Cleaners

Lincoln Highway — Phone 2261 — New Lenox, Ill.
HOURS: 7:30 A. M. TO 6:00 P. M.—MONDAY TO 9 P. M.

SUPERFLAME FUEL OILS
JOHN COLE
175th Street & 104th Avenue, Tinley Park, Illinois
Phone Orland 189-R-1 or Chicago Heights 2618

MOKENA

The Woman's Guild of St. John Evangelical church met last Thursday afternoon in the church. Mrs. Wm. Rieman had charge of the devotionals and program. She spoke on "Stewardship" as did also Mrs. Harry Mall and Mrs. Lawrence Kohl. Mrs. Louise Pfrommer read the scripture lesson and lead in prayer At the business meeting precided over by president Mrs. F. Whitlark, it was decided to hold a quilt exhibit April 8th in the church.

Geo. Wannemacher, Frieda Wannemacher, Mrs. Fred Hentsch and son Erwin left by auto last Saturday on a trip to El Monte, California, to visit Mr. and Mrs. Carl Walters and daughter, Mr.. and Mrs. DuPra and Mr. and Mr. and Mrs. Chas Mau. They are taking the southern route and have sent cards home from Oklahoma, Texas, and Arizona. They expect to be gone a month.

Mrs. Wm. Bass is ill in her home.

Mr. and Mrs.James Murphy were pleasantly surprised last week- end when their relatives, Mr. and Mrs. Fred Wood and children Jack and Darlene and Mr. Wm. Wood of Monroe, Mich., came to spent a few days with them, and to attend the wedding of Chas. Wood and Mariales Golden. Mr. Wood has been staying with his son Fred in Michigan recovering from an illness while Mrs. Wood has been staying with her daughter, Mrs. Murphy in Mokena. Mr. and Mrs. Wm. Wood expect to soon return to their home in New Lenox.

Mr. Earl Schoeneck, son of Mr. and Mrs. Elmer Schoeneck of Mokena was united in marriage February 15 to Miss Anne Karpel, daughter of Mr. and Mrs. Joseph Karpel of Joliet. The ceremony took place in the rectory of St. Cyril church in Joliet. At present they are living with the bride's parents. The groom is employed as a mechanic at the Swanberg Farm and Auto Service.

Mr. and Mrs. Hugh Deadmore will entertain their pinochle club to-morrow night in their new home on Front street.

Mr. and Mrs. Chas. Mancke and son of Joliet, Mr. and Mrs. Norman Strassenberg of Tinley Park and Mr. and Mrs.Gordon Doctor of Orland Park were guests of Mr. and Mrs. Wm. Lowe Saturday night.

Election of officers will be held at the next regular meeting of the Ladies Auxiliary to the Wm Martin Post, VFW March 6 at 8 P.M.in Hatch hall.

The Auxiliary to the Wm. Martin Post will sponsor a card and bunco party in Hatch hall Saturday night March 8. The public is cordially invited. Refreshments will be served. All games start promptly at 8:30.

Janet and Mildred Maue of Wooded Estates spent several days with their aunt, Mrs. Wm. Lowe, the past week.

The Mokena Jolly Troopers met in the home of Jean Cooper Feb. 10th. The meeting opened with the roll call, "Something about Lincoln." It was decided that each girl should keep a record of all things they do to help around the home. The next meeting will be March 3rd, in the home of Dolores Cooper at which time the members will bring cartoons of clippings on 4-H Club work and also a darned stocking.

—Audrey Neithammer, Reporter.

ST. JOHN'S EVANGELICAL CHURCH
William J. Riemann, Pastor
A CHURCH HOME FOR ALL CHRISTIAN PEOPLE

Sunday School 9:30 A. M.
Worship Service 10:30 a m.
Youth Rally at Hammond, Indiana at 2:30 p. m. Sunday.
Mar. 5—Rev. E.G.Bizer, Frankfort. will preach.
Mar. 12—Rev. W. Bloesch, Monee
Mar. 19—Rev. Geo. Fuchs, Manhat'n.
Mar.16—Rev.Helmuth Kehle, Grant Park.
The Church Council will meet next Thursday at 8 pm.
The men will play dart ball at the Trinity Lutheran church north of Tinley Park tonight.

ST. MARY'S CATHOLIC CHURCH
Rev. Benedict Pfeifer, Pastor

One Mass each Sunday at 8:30 A. M. except the 3rd and 5th Sundays of each month at 10:00 A. M.

IMMANUEL LUTHERAN CHURCH
Missouri Synod, Mokena, Ill.
The Church of the Lutheran Hour
A. W. Gode, Pastor

Sunday School 9:00 A. M.
Bible class 9:00 am.
Worship 10:00 a. m.
Special Lenten services each Wednesday evening at 8 o'clock.
We preach Christ Crucified.

MOKENA METHODIST CHURCH
Robert R. Bieber, Pastor

Morning Worship 9:30 A.M.
School Church, 10:35 A.M.
Miss Adeline Semmler was the lay speaker on "Stewardship" at the worship service last Sunday morning.

BOY SCOUT

THE SUN AND ITS WORK

The sun is a star—a huge furnace of glowing gases so hot that we could not approach it within millions of miles without being burned to a crisp. Its surface temperature is about 11,000 degrees F., hotter than any temperature ever produced by man, and the temperature down in its depths is higher than any temperature ever measured. If the sun were as close to us as the moon, the water of the oceans would boil away and the earth would melt .

Nothing on the sun is solid. Such intense heat turns all liquids and solids into gases. Over the sun's surface these gases whirl and seethe into monstrous storms, often sending out streamers of white-hot gases thousands of miles high. Astronomers believe that the sun gets much of its heat from the contracting of these gases; it does not actually burn like a bonfire. People sometimes wonder if the sun will grow cold, for it is cooling slowly, but the enormous length of time that must elapse before there is any difference in the earth's temperature is beyond man's imagination.

The sun is a star of average size. It appears to be larger than other stars because it is closer. It is approximately 93,000,000 miles from us while the next nearest star is almost 300,000 times as far away as the sun. An airplane traveling 150 miles per hour would take 70 years to go from the earth to the sun. The sun's diameter is 860,000 miles—109 times the diameter of the earth. A million "earths" could fit inside the sun. It is larger than all the planets put together.

The gravity or "pull" which the sun exerts is tremendous because of its size. A man weighing 100 pounds on the earth would weigh more than two tons on the sun. This "pull" holds the earth and other planets a certain distance from the sun. The planets revolve around circular paths with the sun as the center.

Does the sun really "rise" and "set?" It does not go up or down nor does it turn its light off and on. It unceasingly lights one half of our earth. As the earth rotates, the side on which we live swings into and out of this lighted area, receiving alternately night and day.

Our seasons depend on sunshine. Winter is cold since the short days give us less sunlight and the sun's rays reach us on a slant. Slanting rays produce less heat than direct ones. You can set a paper on fire if you focus the sun's rays with a magnifying glass directly over one spot; but if you tip the glass slanting the rays over fifty times as much paper, the rays will not give enough heat to produce fire.

Heat will not travel 93,000,000 miles, so the sun does not send us heat such as we can feel. It sends radiant energy which turns to heat when it strikes rough or dark materials. The earth receives approximately one-half of one billionth of all the sun's radiant energy but even that small amount makes lifes possible on earth.

Sunshine gives green plants energy with which to manufacture food. They take materials from the soil, and water and air, and with the help of a green substance called chlorophyll, manufacture sugar and starch, some of which they store in their roots and stems and leaves. Animals eat plants, and we eat animals and plants to give us life and energy for our work and play. The ultraviolet rays in sunshine can prevent certain diseases if it shines on our bodies. Sunshine also helps to kill many harmful bacteria.

Most of the energy on earth comes from the sun. It evaporates tons of water, forming clouds and causing rains which enlarge rivers used to run dynamos for producing electricity. Coal and wood, fuels which help to run machinery are made of plants that trapped the sun's energy.

County Poultrymen Eligible To Enter County Contest

Will County poultrymen will compete with poultry breeders in 10 north central states in the 1947 phase of the nationwide Chicken-of-Tomorrow program with more than 2,500 poultry raisers from this county eligible to enter the competition, according to D. D. Slade, chairman of the contest committee.

"All that is required for Will County poultrymen to become a part of this important breeding program is a flock of 50 baby chicks hatched between May 4 and 10", Slade said. "Poultrymen entering the contest are urged tocontact Cliff Carpenter, president of Institute of American Poultry Industries, Chicago, chairman of the contest committee in this state."

Aimed at developing chickens with improved meat-type characteristics, the contest carries a $5,000 grand prize in 1948 provided by A & P Food Stores and $5,000 in regional prizes. The top award will go to the poultry breeder who developes the most improved meat type chicken.

The importance of poultry farming in Will County, Slade said is reflected in the latest report from the Census Bureau which shows that 90 per cent of the county's farmers received income from poultry.

Beer Legalized

The Cullen-Harrison bill, which was the modification of the Volstead act to legalize and tax beverages containing 3.2 per cent alcohol by weight, was signed by President Roosevelt on March 22, 1933. On April 7, of that year, beer and wine of that content became legal.

Stella Binzer

Headaches Are a Danger Signal

Eyestrian and defective vision are frequently the cause of headaches. Have an examination NOW!

Dr. F. Binzer

Your Prescription Ground in Any Color Lense!

Broken Lenses Duplicated Within Two Hours

DR. FRED V. BINZER, O. D.

Member Better Vision Institute

68 W. JEFFERSON STREET. DIAL 9776

Across from Klines Dep't. Store, 4 Door West of Union National Bank

"Your Satisfaction Is Our Success"

The White Store

"Joliet's Brightest Spot"

COR. CHICAGO & WEBSTER STS.

Store Hours: Saturday 9 A. M. to 6 P. M.,— Monday: 12 Noon to 9 P. M.—Thursday 9 A. M. to 9 P M.— Other Days: 9 A. M. to 6 P. M.

OVER 5,000 WORK PANTS
$2.98 — $3.49 — $3.98 — $4.49 up

Heavy Blue DENIM BIB OVERALLS. Otis Shop Men's BIB OVERALLS. Special $2.49 and $1.98
Genuine 8-oz. blue fast color denim. All sizes. Get your supply now while it's here!

WORK SHIRTS OF EVERY KIND! Twills, Chambray, cotton, Gabardine, herringbone. Tan, blue, grey, dark gray.
$1.49 — $1.79 — $1.p8

SHOES REPAIRED WHILE YOU WAIT!

The Army Ground Forces soldier is famed for his ability to carry out any assignment with resourcefulness and initiative—the qualities that make leaders in civilian life as well as the Army.

The Ground Forces not only teach you leadership—they equip you with fine job training to go with it. In peacetime, the Army is a gigantic school-going organization—with training available *in many skills and trades.* Courses offered range all the way from automotive mechanics to welding—designed to help you find the work you like and do best.

Increased Army pay scales are now in effect, and you receive 20% additional pay for overseas service.

Thousands of outstanding young men, able to meet the new higher standards required, are enlisting in the Regular Army. They are beginning interesting, useful careers by learning leadership along with special skills. Visit your nearest U. S. Army Recruiting Station for details.

HIGHLIGHTS OF REGULAR ARMY ENLISTMENT

1. Choice of any branch of service which still has quotas to be filled, and of certain overseas theaters which still have openings, on 3-year enlistments.
2. Enlistment age from 18 to 34 years inclusive (17 with parents' consent) except for men now in Army, who may reenlist at any age, and former service men depending on length of service.
3. Educational benefits under GI Bill of Rights for men who enlist before official termination of war and remain in service 90 days or more.
4. Family allowances for dependents of men enlisting or reenlisting continue until 6 months after official termination of war.
5. Enlistments for 1½, 2 or 3 years. (1-year enlistments permitted for men now in the Army with 6 or more months of service.)
6. Option to retire at half pay for the rest of your life after 20 years' service—increasing to three-quarters pay after 30 years of service. All previous honorable active federal military service counts toward retirement.

NEW, HIGHER PAY FOR ARMY MEN

In Addition to Food, Lodging, Clothes and Medical Care

	Starting Base Pay Per Month	MONTHLY RETIREMENT INCOME AFTER: 20 Years' Service	30 Years' Service
Master Sergeant or First Sergeant	$165.00	$107.25	$185.63
Technical Sergeant	135.00	87.75	151.88
Staff Sergeant . .	115.00	74.75	129.38
Sergeant	100.00	65.00	112.50
Corporal	90.00	58.50	101.25
Private First Class	80.00	52.00	90.00
Private	75.00	48.75	84.38

In Addition to Column One at the Right: 20% Increase for Service Overseas. 50% Increase, up to $50 Maximum Per Month, if Member of Flying or Glider Crews. $50 Per Month for Parachutists (Not in Flying-pay Status) while Engaged upon Parachute Duty. 5% Increase in Pay for Each 3 Years of Service.

Your Regular Army Serves the Nation and Mankind in War and Peace

ENLIST NOW AT YOUR NEAREST U. S. ARMY RECRUITING STATION

A GOOD JOB FOR YOU
U. S. Army
CHOOSE THIS FINE PROFESSION NOW!

CHICAGO HEIGHTS, ILL. — JOLIET, ILL.
166 West Van Buren St. — Chicago, Ill.

There's a place for YOU in the 4-H parade!

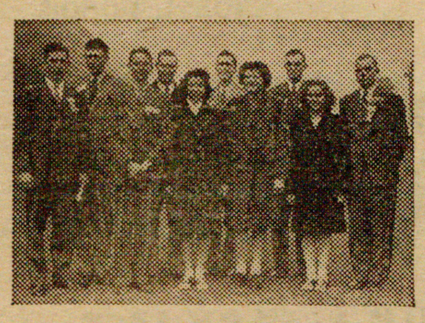
Rewards for 4-H Work are many and varied. Picnics, camps, trips and outings are only a few. Each year state winners, like the group above, are chosen to attend the annual National 4-H Club Congress in Chicago where they vie with winners from other states for National Honors.

Recreation and Responsibility come with the social activities and business meetings which are held at regular intervals by the 4-H Clubs and their nearly 1,700,000 members. Here the happy Sandy Ford Jrs. display a few of their domestic projects at the LaSalle County Home Economics Show.

JOINING THE RANKS of the 35,000 boys and girls who are members of Illinois 4-H Clubs is a pleasure and a privilege for young and old alike. Membership in this world-wide rural organization provides both parents and children with many advantages. It provides an opportunity to participate in clubwork that teaches skills and knowledge of permanent value. It teaches community leadership, gives them experience in democratic living, and fills the need for wholesome recreational and social activities.

Another National 4-H Club Enrollment Week is here. Parents are urged to encourage their children and other children to join the local 4-H Club. If there is no local club, a group of five or more is all that's needed to start one. Perhaps you can serve as its leader or help secure 4-H for your community. Don't miss this chance to voluntarily act as friend and counselor to Young America.

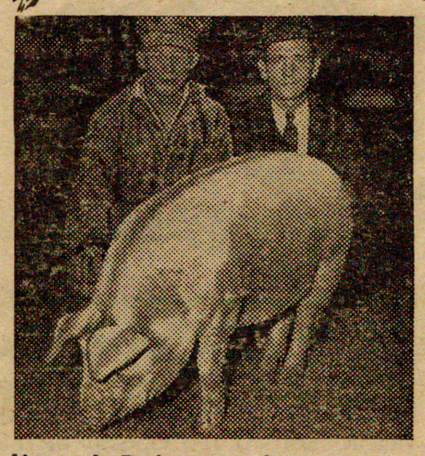
Livestock Projects are favorites with thousands of 4-H'ers like Phil Firkin and his assistant club leader, John Olson. Competition at 4-H Club Fairs provides fun and frolic . . . brings about livestock improvement . . . helps establish business contacts that will be of help in the future.

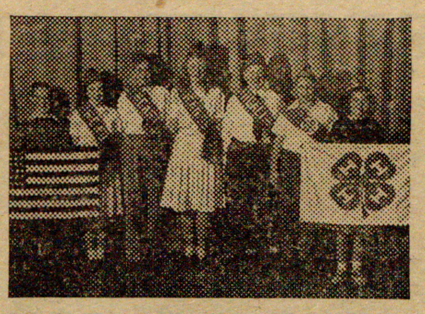
Head, Heart, Hands, and Health team up to make an unbeatable combination wherever 4-H'ers like the Flanagin Hustlers meet. Rural boys and girls between ages of 10 and 20, in a group of 5 or more, perform specific farm and home duties under the supervision of a local 4-H Club adult leader.

March 1st to 9th

NATIONAL 4-H CLUB WEEK

Get complete details on club membership and organization from your farm or home advisor now!

This advertisement for Illinois 4-H club work is sponsored by **the Public Service Company of Northern Illinois**

Lincoln Estates

by Hattie Wieber,
Phone Frankfort 3258

Mr. and Mrs. W. D. Ashton were weekend guests at the Wm. Davidson home.

The first Teen Agers dance was very well attended Saturday evening, February 22. After an evening of dancing refreshments were served and all departed for their homes at a late hour. They will all be looking for another dance very soon and hope that all that did not attend this time will be present for a good evening of fun and dancing. Many thanks to all who helped make this dance a success.

Don't forget the Ann Rutledge Food and Bake sale at the School Saturday March 8th from 1 to 4 PM. Any donations will be greatly appreciated. Please contact Mrs. Dixon Frankfort 3124 or Mrs. Davidson Frankfort 3213.

Mrs. Wm. Lockwood entertained at a birthday dinner in honor of her husband Sunday, Feb. 23. Guests were their daughter and 2 children and Mr. and Mrs. Benny Zachos.

Mrs. Wilson, Mrs. Swatek and Mrs. Morgeson were Chicago visitors last week.

Mr. and Mrs. Warren Wilson and children spent Saturday evening at the home of Mr. and Mrs. Swatek.

Rosamarie Schaper, Ethel Mae Wieber, Ina Schiffler, Lillian and Gertrude Heath attended the Basketball game at Bloom Township high school on Friday evening.

CALVARY BAPTIST CHURCH
Lincoln Estates
Frankfort, Illinois
Rev. Olaf Nelson, Jr., Pastor

Sunday School 10:00 A. M., Bible classes for all ages.
11:00 AM. Junior Church for the little folks. 11:00 AM. Morning Worship hour.
8:00 PM. Evening Gospel service.
Tuesday, 8:00 PM. Young People's Society meeting. Wednesday 8:00 PM. Midweek Hour of Power.

ST. WILFRED'S CATHOLIC CHURCH
Lincoln Estates, Frankfort, Illinois
Rev. Benedict J. Pfeifer, O. F.M.

Mass 10:30 A. M. each Sunday except the third and fifth Sundays of each month at 8 A. M.

ORLAND PARK

by Mrs. S. S. Knox
Phone Orland Park 100W

Mrs. Catherine Brandau who has been ill with the flu for the past few weeks, is feeling much better and her many friends hope to see her out soon.

Robert Arnold who underwent an operation at the Oak Park hospital about two weeks ago, is home and convalescing nicely.

The Child Welfare committee of the Department of Illinois of the American Legion Auxiliary are sponsoring a Baby Layette Shower for needy GI families. Members of the Orland Park Unit are to bring their gifts to the next meeting which will be Friday, March 14th in the Orland school library If for any reason you will not be able to attend the meeting, you can send your gift to Mrs. Robert Horn, Child Welfare chairman, or to Mrs. Mabel Ekberg, president. We also expect to hold initiation ceremonies for the new members at the next meeting.

Mr. and Mrs. Ray Glahn and children left Thursday for Utah. Enroute they plan to stop at Stapleton, Nebraska, to visit with Mrs. Glahn's parents. Ray has had two years college training at North Caroline in Forestry and Wild Life, prior to his enlistment into service, and after his discharge located in Orland Park to take a position in Wild Life Conservation with Cook County Forest Preserves. He has accepted a position as Ass't. Manager of Wild Life Conservation with the Federal Government near Brigham, Utah.

Mr. and Mrs. Karl Ekberg were dinner guests last Sunday of Mr. and Mrs. Marion Hicks at East Chicago, Ind., where other relatives from Moline, Ill., were visiting.

Mrs. E.G.Forslund of Chicago, is spending a few weeks in the home of her daughter, Mrs. Sherman Knox.

PALOS PARK PRESBYTERIAN
William T. Mabee, Superintendent
Church school 9:45 A. M.
Worship Service 11 A. M.

ORLAND PARK METHODIST
West Avenue at Oak
The Friendly Church
Henry Edward Rompel, Minister
Keep Lent

Sanctuary Worship service 10:30 A. M.
Sermon subject: "The Great Hunter"
The vested choir will sing.
Sermonette: Object Lesson: Subject. "The Most Wonderful Magnet"
"A Horseback Tour, from Jerusalem to Nazareth," Lecture sermon with slides. Join us in singing and take the trip Sunday night at 7:45 o'clock.
Official Board meeting Tuesday, March 4 at 8 p. m. Bring full reports for Jan. and Febrpary.
Attend Church with your children.
Attend the Church oif your choice Sunday.

SACRED HEART CHURCH
107th & Keane Ave.
Sunday Masses 8, 9:30 and 11:30 A. M.

ST. MICHAEL'S CHURCH
ORLAND PARK, ILL.
Mass each Sunday morning at 7 A. M. and 9 A. M.

OPEN DOOR BIBLE CHURCH
156th and 113th Court,
Wooded Estates
Rev. G. LeGand, Pastor
Sunday School 3 to 4 p.m. Classes for all ages.
We invite you to worship with us.

CHRIST LUTHERAN CHURCH
Orland Park, Illinois.
143rd St. and West Ave.,
(Forward With Christ)
A. Lach, Pastor
Public Worship in—
English Service every Sunday 10 a. m.
Sunday School 9:00 a. m.
Mid-week Lenten Services every Wednesday, English at 8:00 P. M.
All are cordially welcome.

Public Sale

Having decided to quit dairying I will offer for sale on my farm located ½ mile West of Ford Airport on Glenwood Lansing Road, 3½ miles East of Glenwood, Ill., or 5½ miles Northwest of Dyer, Ind., on

TUESDAY, MARCH 11, 1947

COMMENCING AT 1:00 O'CLOCK SHARP

12 HEAD OF CATTLE—Extra large and good producers. Holstein Cow fresh 30 days, Holstein Cow with Calf; Jersey Cow fresh with Calf; Holstein Cow fresh 6 weeks; 2 Red Cows fresh with Calf; Holstein Cow to freshen by sale day; Holstein Cow to freshen in April; 2 Red Cows fresh 60 days; Roan bred Heifer; Holstein Bull 14 mos. old; 2 150-lb. Hogs.

Riteway 2 single unit Milker; 9 Milk Cans; 100 Bales 2nd cut Alfalfa Hay; 200 Bales Alfalfa, Clover & Timothy mixed.

7 ft. Dunham Tandem Tractor Disc, good shape; 3 row Planet Jr. Seeder; M. W. Shallow Well Water System; Wooden Tank; 200 ft. 2" Pipe; 2 Large Doors; 6x6 Sills; 4x6 Sills; 8x6 Sills; 2 14-ft. Steel Beams; Oil Brooder Stove; Large Oil Drum; Set of Harness; Post Auger, etc.

LOUIS LANGE, owner

Terms: CASH. Not responsible for accidents. Nothing to be removed until settled for.
Raymond Lange, Auctioneer. Phone: Beecher 3194.
A. Bremer, Clerk.

Benzing Radio and Appliance

Immediate Delivery
ON
Home and Farm
FREEZERS

OUR REPRESENTATIVE WILL BE GLAD TO CALL ON YOU
12860 South Western Avenue
Blue Island, Illinois
Tel. B. I. 1542 for Representative to Call

Auction Sale

Commencing at 12 o'clock

WEDNESDAY, MARCH 5, 1947

we will sell at the Purdy Farm located 3 miles North-east of Lockport on the Bruce Road to the Gougar Road.

FARM TOOLS:— 30 Caterpillar Tractor; F12 on rubber with Cultivator; 22-36 Int Tractor; No. 8 Birdsell Clover Huller; 36 inch Avery Separator; Rowell Silo Filler; John Deere Corn Picker; Int. Corn Picker; New Int. Hydraulic Loader; 10 ft. Tractor Grain Binder; Life Grain Drill; Manure Spreader; 9 ft. Tandem Disc; 10 ft. Single Disc; New Bradley Corn Planter with Fertilizer Attachment and Tractor Hitch; Black Hawk Planter; Clean Sweep Hay Loader; Hay Rake; Grain Seeder; Weeder; Int. Field Cultivator; 2 Iron Wheel Silo Racks—1 large; Int. Corn Binder; Int. Mower; 2 bottom, 3 bottom and 4 bottom Plows; 3 Section Drag; Horse Cultivator; Holland Feed Grinder; Fanning Mill ;3 H.P. Gas Engine; Lincoln 8 cylinder Motor; Hand Cultivator; 500 Chick Oil Brooder; Cream Separator; wood Turning Lathe; Factory Grind Stones, Oil Barrels; 3 burner Kerosene Stove; Gasoline Table Top Stove; Other Household items.

Terms: CASH.

BERT PURDY, Owner

Craig, Auctioneer.

Auction Sale

Having decided to quit the Dairy business due to the shortage of help, I will sell at my place of residence, ½-mile North of Marley, about 8 miles East of Joliet and ½-mile North of Route 6 on:

FRIDAY, MARCH 7, 1947

Commencing at 12:30 P. M.

23 HEAD OF CATTLE: —Consisting of 5 Fresh Cows with calf by side; 4 heavy Springers; balance giving good flow of milk; 2 Hefers due to freshen soon. These are all home raised cattle.

2 Unit Surge Milker, complete; 8 Milk Cans.

1 Good Work Horse. 3 Chester White Brood Sows due to Farrow in March and April.

300 Bales of 2nd cutting and 200 Bales of 3rd cutting Alfalfa. This Alfalfa has never been rained on.

Terms: CASH. Not responsible for accidents.

LOUIS SASS, owner

Schmaedeke & Erickson, Auctioneers.

Electrical Supplies

Immediate Delivery

BX 2 WIRE 14-2 AND 12-2
BX CONNECTORS, 4" OCTAGON BOXES
DUPLEX OUTLETS (No Shock), SWITCHES AND SWITCH PLATES.
SOME SERVICE BOXES
PORCELAIN BATHROOM FIXTURES
Both Ceiling and Wall.

COMPLETE DISPLAY OF

HOUSEHOLD LIGHT FIXTURES

in the Regular Style and Fluorescent

Also low priced Lighting Adapters for your present Light Fixtures.

HOME FREEZERS from 2½ cu. ft. to 30 cu. ft. Also Walk-in Combinations now on display.

THIS WEEK'S FREEZER SPECIAL 12 cu. ft. TYLER. Only $379.95

TABLE LAMP BASES AT ½ ORIGINAL COST.

When Thinking Electrically—Think of

Cooper Electric

PHONE: 159 and 56J **ORLAND PARK, ILL.**

NOTICE

THE BRUDER COAL COMPANY HAS SOLD ITS INTERESTS TO GEORGE BISGROVE OF MOKEN A AND WILL NOW BE OPERATED AS THE MOKENA COAL COMPANY.

WE HAVE IN THE YARD

Pocahontas Grade A Lump and Egg
Stoker Nut and Oil-treated Kentucky Egg

YOUR BUSINESS APPRECIATED

Mokena Coal Co.

Phone 3463 **Mokena, Ill.**

EWING Theatre

147th and Crawford Ave.
Midlothian, Ill.
Doors open 1:30 Sat. and Sun.
Doors open 6:30 P M. Weekdays
Admission: Adults 36c, Children 12c.

Friday and Saturday
Midwest Premier
AL JOLSON in—
Heart of New York
Also "Slightly Scandalous"

Sunday and Monday
"Notorious"
INGRID BERGMAN
and CARY GRANT
Selected Shorts

TUESDAY — "CASH NITE"
GEORGE RAFT
"Mr. Ace"
Selected Shorts

Wednesday— Thurs.,
"Return of Rusty"
with JOHN LITEL
& "THE PERSONALITY KID"

Friday & Saturday—3 Hour Show
Sunday & Monday—2 Hours & 40 min.
Wednesday & Thurs.—2 Hrs., 40 min.
Tuesday—2 Hours.

CHEVROLET
CYLINDER HEADS
Master and Standards
From 1928 - 1946
Also Heads for Other Makes of Cars
FRANK CAMERLO
Phone 3321
NEW LENOX, ILL.

Magazine Service
Renewals-Subscriptions
PERSONALIZED GIFTS and SPECIAL SERVICE
MRS. DENNER
Attractive Rates
Call Tinley Park 2284

SHAMPOO AND FINGER WAVE
PERMANENTS and COLD WAVING
Machine and Machineless
TERESA'S BEAUTY SHOP
Moved To—
17326 OAK PARK AVENUE
TEL. TINLEY PARK 511

BE AN EXPERT ACCOUNTANT!!
Learn at home by actual experience methods. Write National Training School, 343 S. Dearborn St., Chicago

JOHN DEERE FARM MACHINERY

We're *Specialists* in overhauling your John Deere Equipment!

THERE'LL be nothing omitted . . . nothing unnecessary added . . . when we recondition your John Deere Farm Equipment. We're *specialists* with expert knowledge of the workings of your John Deere implements . . . and *how they should be serviced.*

Our trained mechanics know just what to do and how to do it. With no wasted effort, you'll get your machine overhauled more quickly, more efficiently, and at a lower cost to you.

Add up the advantages and you'll agree—it's greater economy in the long run to let *specialists* handle your John Deere Equipment. See us the next time you're in town.

Mancke & Radcliffe

Your John Deere Dealer in Tinley Park
Phone 631

Remember ONLY GENUINE JOHN DEERE PARTS FIT AND WEAR LIKE THE ORIGINALS

OAK PARK AVE. AT 175th STREET

ROCK OF AGES
Monuments

Whether your need is for an elaborate family monument or a memorial marker, visit our display and let us help you with an unfamiliar family problem.

E. Wunderlich Granite Co.
654-660 N. Hickory St. Joliet, Illinois

Schmadeke
Funeral Home
QUIET, HOME-LIKE SURROUNDINGS
ORLAND PARK, ILLINOIS
PHONE ORLAND 111

Edw. Schmaedeke
Auctioneer
ORLAND PARK, ILLINOIS
Telephone Orland Park 231-R.

FUR COATS
MOUTONS—Brand new, samples reduced to $40. Sizes 14-16 only. Budget if you wish.
KEN BAILEN
6501 S. Halsted St. - Chicago

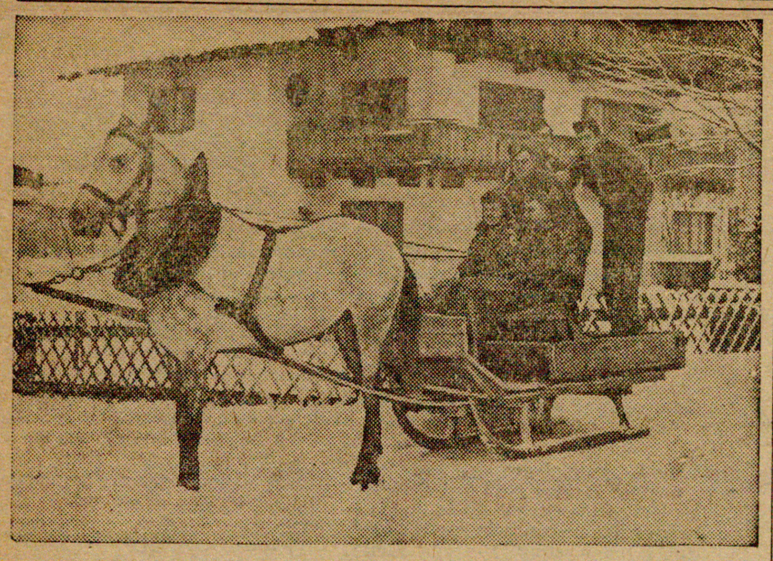

MORALE BOOSTER . . . When a farmer in the Bavarian Alps loaned his horse and sled to Eileen O'Brien, Red Cross worker stationed at Bad Tolz, Germany, she promptly invited a group of G.I.s to take a ride. They are shown taking off from the Red Cross ski lodge at Bad Tolz. Three thousand Red Cross workers remain overseas to aid with morale and welfare problems of occupation troops.

ANNUAL APPEAL

Red Cross Campaign Seeks Funds To Continue Wide Scope of Work

WNU Features.

With activities keyed to the times, the American Red Cross March 1 will begin a month's appeal for funds with which to operate in 1947-48. A fund goal of 60 million dollars has been set after careful calculations of Red Cross needs. By proclamation of President Truman, March will be observed as Red Cross month.

The 3,000 men and women still serving overseas with the Red Cross are helping with morale and welfare problems of members of the American armed forces in occupation zones. Four thousand more are serving the army and navy in this country, providing recreation, counsel and assistance in service hospitals and other installations.

In addition, thousands of men and women are giving Red Cross service as chapter executives, home service directors and Red Cross staff workers in veterans' hospitals and regional offices. Another million and a half American women give volunteer services as canteen workers, motor corps drivers, nurse's aides, hospital and recreation workers, staff assistants, home service workers and production workers.

Assist Veterans.

All of the March goal and more will be used in the coming year for maintenance of present Red Cross services to the army and navy veterans, and the community, Basil O'Connor, national chairman, says.

Through the war, through the emergency period and now in the first full peacetime year, the Red Cross has served the American people on an expanded scale, he continues.

Now, although activities are being realigned according to needs of the armed forces and of veterans' and civilian services, the Red Cross is maintaining a full-scale program for 1947-48.

Home service, the program of family service through which the Red Cross carries out in local communities a fivefold charter commission, will be needed on a greater scale than ever before, trends indicate. After World War I, this work continued to increase for almost three years. Then 4,749,000 were served. World War II armed forces totaled some 13 million men and women, and demands on Red Cross chapters are expected to be correspondingly higher.

Services in army and navy hospitals, where the Red Cross lends a hand to troubled patients, will be continued, O'Connor says, as will services to veterans' hospitals through field directors, volunteer special services and community service to camps and hospitals.

Aid Disaster Victims.

During 1946, the Red Cross assisted in 205 disasters in the United States and insular possessions, and is prepared to do an equal or larger job in 1947, O'Connor says.

Red Cross activities in the health and education fields also will be heavily emphasized during the year, the chairman adds. Home nursing, nutrition, first aid, water safety and accident prevention classes conducted by Red Cross chapters throughout the nation will take their place in the return of each community to progressive peacetime living. Through the Junior Red Cross, America's elementary and high school boys and girls will give service to the community.

"During the war and through the emergency period, the American people expressed and re-expressed their faith in the Red Cross through volunteer assistance and generous annual contributions," says Chairman O'Connor. "I am confident that Americans everywhere again will show their confidence in the Red Cross during the March campaign."

Grateful Pedestrian Rewards Bus Driver

OKLAHOMA CITY, OKLA. — Because a pedestrian was grateful for a smile and wave of the hand, Lee N. Burke, Oklahoma City bus driver, has been enriched by $20. Burke stopped his bus and waved on the bewildered pedestrian, caught in traffic when the light changed. The man took the license number of the bus, then sent the money to the driver.

"Off We Go" AVIATION NOTES

AIRPORT CHATTER

Wintry blasts failed to ground air enthusiasts in the northern tier of states. . . . When heavy snows blocked highways, Postman Ernest E. Larew resorted to a plane to drop mail to six farm families on an Iowa City, Iowa, rural route. The small ski-equipped plane, piloted by R. W. Cochran, made the 30-mile trip in about 15 minutes. . . . In far-away Massachusetts, East Coast Aviation corporation inaugurated weekend hops to the snow country. The "ski plane" leaves Hanover, Mass., and stops at Bedford before taking off for the MacArthur airport at Manchester, Vt. . . . A novel aviation get-together was the "frigid fun flight" held at Sturgeon Bay, Wis. A dinner drew 329 air enthusiasts while 132 planes checked in at Cherryland airport for the event. Sturgeon Bay residents were amazed to find one small plane parked directly in front of a downtown hotel, tagged by the police department for overnight parking. Although the whole affair was a gag, the community buzzed with the story that the flier couldn't find the airport late at night and landed on the main street.

* * *

HOME FROM THE SKIES

The home that Lt. Joseph C. Williams of Austin, Tex., had been hunting came to him from the skies like manna — but with a lot more noise and excitement.

It looked just like an army air forces' C-47 Skytrain transport plane until it landed flat on its belly at Bergstrom field, Austin. Then for a while it looked very much like a pile of junk.

Now, thanks to Williams' pretty blonde wife, Glynn, it looks just like a trailer home, complete with "Little Joe," six months old.

Mrs. Williams bought the fuselage after AAF had stripped it of all salvageable parts. Williams, with the occasional help of friends, cut away useless parts and modified the interior. Mrs. Williams made venetian blinds of aluminum, designed the rear porch and two folding love seats for it, helped line the interior with fiber board and contributed generally to converting some pilot's mistake into a home.

* * *

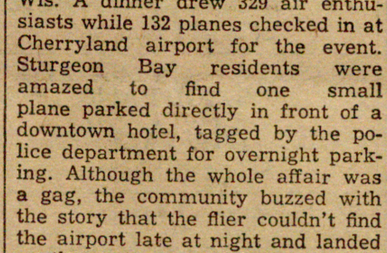

NEW JET BOMBER . . . First official view of the XB-46, experimental four-jet bomber being built for army air forces by Consolidated Vultee. Powered by four turbojet engines located in two low-slung nacelles, the XB-46 has a length of 105 feet 9 inches and a wingspan of 113 feet.

* * *

EXCHANGE CERTIFICATES

All pilot certificates issued prior to July 1, 1945, will expire on July 1, T. P. Wright, administrator of civil aeronautics, announces. The certificates may be exchanged for new type certificates at any time prior to their expiration date. No red tape or written application is involved in the exchange. The pilot merely presents his old type certificate to a CAA inspector, who issues a new type certificate. The exchange can be made at a CAA office or during a CAA inspection trip.

Farm Topics

Hike Potato Sales By New Packaging

Paper Bags Provide Ideal Retail Units

Millions of pounds of potatoes are getting a new ride to market this year.

They are riding in new paper bags, made of "wet strength" paper which

Wet strength paper bags meet with consumer acceptance.

absorbs moisture without breaking. They are going in 10, 15 and 50 pounds quantities which retail stores can sell immediately without further sorting, sacking or handling.

At one time, not so long ago, all grades, sizes and quantities, including culls, were shipped in burlap bags. Merchants had to sort and package the vegetables. Today an ever-growing number of shippers are pre-packaging potatoes in the new paper bags. This means a little more work, but it pays in providing a better-selected, higher quality and more uniform product. The store gets clean, graded potatoes packaged in retail-size bags which can be sold at once.

Wet strength paper was developed before the war but its merchandizing potentialities were not utilized until this year.

Self-Regulating Vent

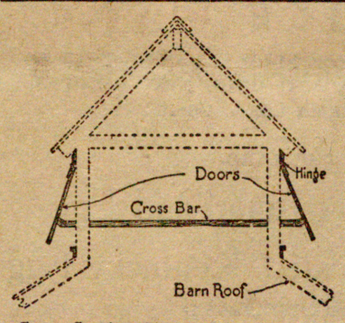

Cross-Section Showing Ventilating Windows.

A ventilator for barn, poultry house or other outbuilding should be arranged so that snow, rain or cold will not beat in. An ideal type is that shown in this drawing. It can be made to fit any size or type of roof.

KNOW YOUR BREED
Cheviot
By W. J. DRYDEN

Cheviot sheep are one of the oldest purebred varieties in the world. Prolific, hardy, with little oil in their

wool, they produce an exceptionally high class of fleece.

The mutton may be classed as among the very best. It contains about the right degree of fatness and is high in grain and flavor.

A beautiful breed, with fleece from 4 to 5 inches long in one year, and rams clipping between 8 and 10 pounds, it has proven its worth as a general purpose sheep. According to breed standards a mature ram in good flesh should weigh 185 pounds or more and a mature ewe, 140 pounds or more.

Keeping the Farm in The Family Forever

Thousands of elderly farmers carried on while their sons were fighting the war. Many of them now are seeking a way to retire and transfer their farms to younger hands.

Those retiring farmers want to be fair, both to the son and to his brothers and sisters. Today's swift-moving events demand that farm property arrangements be kept sound and continuous for the welfare of nation and family.

SEWING CIRCLE PATTERNS

Well-Fitting Tailored Pajamas Smart Two-Piecer for Dress-Up

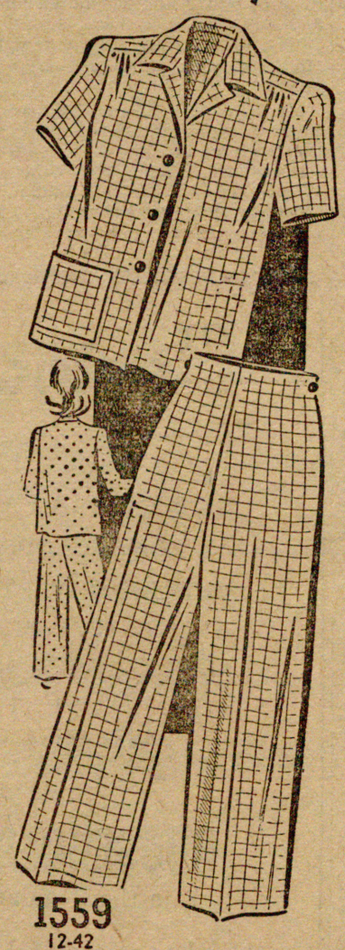

1559
12-42

THESE crisp butcher boy pajamas are sure to delight the girl who likes tailored things. They're so useful and comfortable — you can't have too many! Pattern provides short or long sleeves. And for an extra personal touch, why not put your monogram on the handy pocket?

* * *

Pattern No. 1559 comes in sizes 12, 14, 16, 18, 20; 40 and 42. Size 14, short sleeve, 4⅝ yards of 36 or 39-inch.

1386
12-42

Spring Two-Piecer

WANT a soft, feminine two-piece frock for spring? Here's an attractive version that will be perfect for special dress-up events. Short sleeves are gently gathered, the nipped-in waist pares your figure smartly.

* * *

Pattern No. 1386 is designed for sizes 12, 14, 16, 18, 20; 40 and 42. Size 14, short sleeve, 3⅜ yards of 39-inch.

Send an additional twenty-five cents for your copy of the Spring FASHION. It's filled to the brim with smart ideas for spring wardrobes. Free pattern printed inside the book.

SEWING CIRCLE PATTERN DEPT.
530 South Wells St. Chicago 7, Ill.
Enclose 25 cents in coins for each pattern desired.
Pattern No. _____ Size _____
Name _____
Address _____

Household Hints

When embroidering, color the transfer pattern with crayons. Use the various colors the embroidered work should be. Then you will know at a glance what color thread is needed.

—•—

Cover a brick with gay material and make a removable slip-cover. You'll have a door-stop heavy enough for holding doors open and attractive enough to fit in your decorating schemes. Cover can be easily washed.

—•—

When ironing over zippers use a thick towel under the pressing cloth. This avoids a shiny ridge.

—•—

To keep casters which are used under furniture from coming loose, dip them in melted paraffin before placing them under the legs of chairs or tables.

—•—

The broiler pan cleans easier if removed from the range as soon as the food is cooked, so grease won't continue cooking.

—•—

Bottles containing liquids will not spill when moving or travelling if the tops are sealed by dipping them in melted paraffin.

—•—

Fats saved from cooking spoil more quickly than does new fat, so keep it cold and use promptly.

Splendid Cough Relief, Mixed In Your Kitchen

Saves Big Dollars. No Cooking.

Yes, ma'am, right in your own kitchen, you can easily mix a cough medicine that is a wonder for quick results, and gives you about four times as much for your money. And it's no trouble—a child could do it.

You'll need a syrup. Make it by stirring 2 cups of granulated sugar and one cup of water a few moments, until dissolved. No cooking needed. Or you can use corn syrup or liquid honey, instead of sugar syrup.

Now get 2½ ounces of Pinex from any druggist, and pour it into a pint bottle, and fill up with your syrup. There you have a full pint of remarkable medicine for coughs due to colds. It lasts a family a long time, and tastes fine—children love it.

You'll say it's hard to beat, for real relief. It loosens the phlegm, soothes the irritated membranes, and helps clear the air passages. Eases the soreness, and lets you rest at night.

Pinex is a special compound of proven ingredients, in concentrated form, well known for quick action on throat and bronchial irritations. Just try it, and if not pleased, your money will be refunded.

KID O'Sullivan SAYS

Add more Smileage to walking with SOLES as well as Heels by O'Sullivan

AMERICA'S No. 1 HEEL and sole
Tough and Springy

The Best Investment Buy U. S. Savings Bonds!

LETS YOU TURN OUT BREAD *at a moment's notice!*

Quick acting... easy to use—keeps for weeks on your pantry shelf

IF YOU BAKE AT HOME—you can make all the delicious bread you want to . . . *any time* you want to with wonderful Fleischmann's Fast Rising Dry Yeast. No more being caught short with no yeast in the house . . . no spoiled batch because yeast weakened . . . Fleischmann's Fast Rising keeps fresh on your pantry shelf for weeks. Keep a supply handy. At your grocer's.

USE "PINK FOG" DAILY...

For a Lovelier Complexion

- Pink Fog . . . not a clay, not a grease . . . but a transparent, delicately scented beauty mask.
- Pink Fog brings out your NATURAL skin beauty. Improvement noticed immediately.
- Pink Fog cleanses THOROUGHLY in less than 5 minutes.
- Pink Fog leaves your skin less oily, clearer, smoother, with fewer tiny blemishes . . . coarseness vanishes . . . your skin is fresher and a brighter color.
- Pink Fog . . . through deep-pore cleansing and gentle massage action helps prevent blackheads and enlarged pores, often caused by improper cleansing.

Pink Fog Magic Facial Masque—home treatment that rivals facials of the best Beauty Salons and Barber Shops! Men as well as women find it SO easy to use.

Regular $1.20 Value
Special Price
$1.00
(tax and postage included)
MONEY-BACK GUARANTEE

CLIP AND MAIL THIS COUPON TODAY

WOL DRUG CO.
3066 No. Gordon Place,
Milwaukee 12, Wisconsin

Gentlemen: Please send me _____ jars PINK FOG MAGIC FACIAL MASQUE, at $1 per jar. I enclose check ( ) cash ( ) money order ( )
for $_____
NAME _____
ADDRESS _____
CITY _____ STATE _____
C.O.D. ORDERS NOT ACCEPTED

JUST RESTING

Agree There

Bill—I ain't deaf and dumb. Don't shout at me!

His Wife—Who said you were deaf?

Maybe Not

Hubby—This place is so dirty I can write my name in the dust.

Wife—Stop bragging that you're educated.

Stringing Her

Al—She must be very musical.

Myrtle—How can you tell?

Al—By the cords in her neck.

Admitted

Bix—Did you think that up yourself?

Dix—Yep, out of my head.

Bix—I thought you were.

Blankety Blank

Hank—Does he play much golf a day?

Joe—Oh, about 36 holes, roughly speaking.

Hank—Yeah, I've heard him.

A man was arrested for picking his way through a crowd—one pocket at a time.

BOBBY SOX

By Marty Links

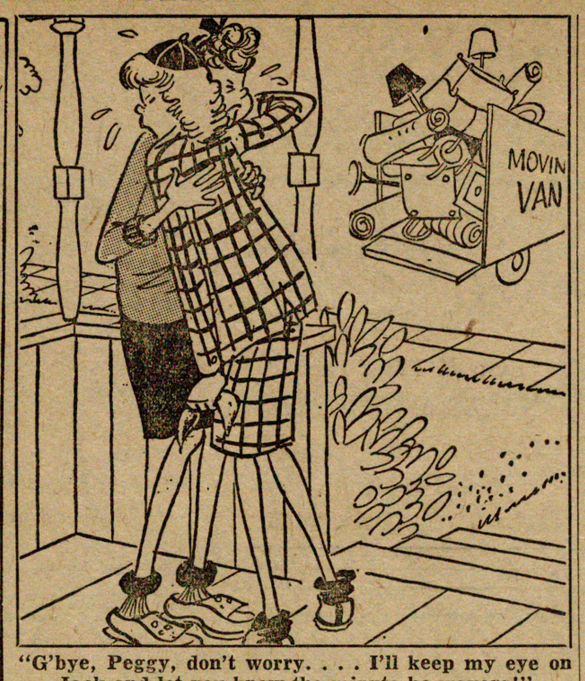

"G'bye, Peggy, don't worry. . . . I'll keep my eye on Jack and let you know the minute he wavers!"

CROSS TOWN

By Roland Coe

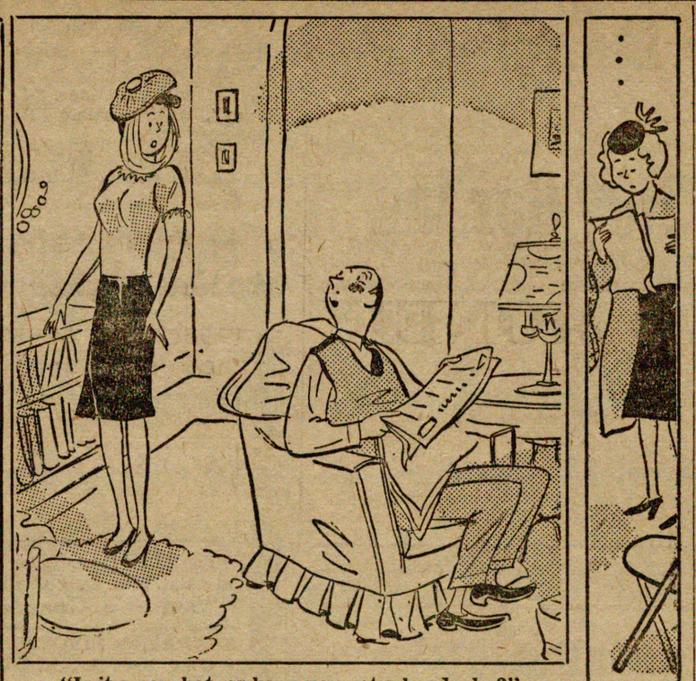

"Is it a new hat, or have you got a headache?"

Do You Know What A 'Pocket Veto' Is?

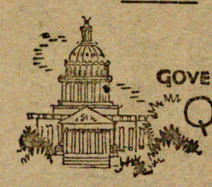

Congressmen's Salaries

WHEN did "Star Spangled Banner" become our national anthem? Not until March 3, 1931—over 100 years after it was written.

Why are there no tall buildings in Washington, D. C.? A law of 1910 sets the maximum height at 160 feet.

* * *

We have prepared a fascinating booklet of questions and answers about our Government. Send 25c (coin) for "Know Your Government" to Weekly Newspaper Service, 243 W. 17th St., New York 11, N. Y. Print name, address, booklet title and No. 202.

"COLD BUG" GOT HIM?

HELP EASE ACHING CHEST MUSCLES

RUB ON **MENTHOLATUM** *quick!*

NANCY

By Ernie Bushmiller

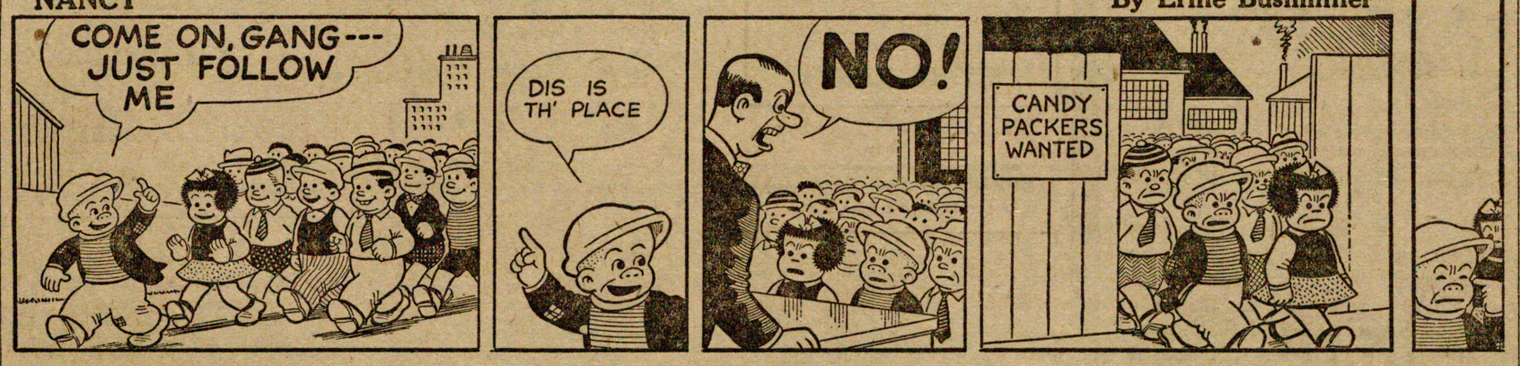

MUTT AND JEFF

By Bud Fisher

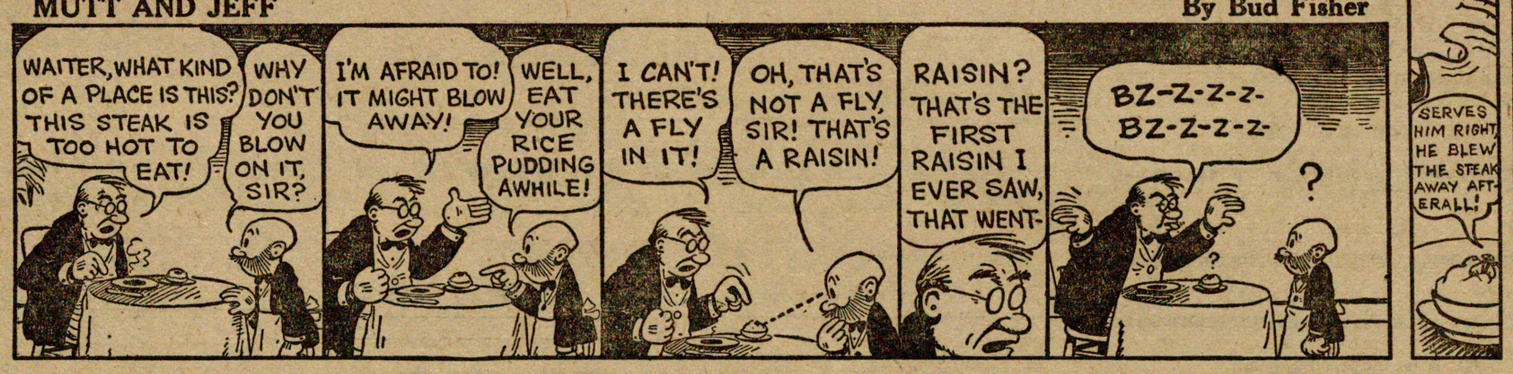

LITTLE REGGIE

By Margarita

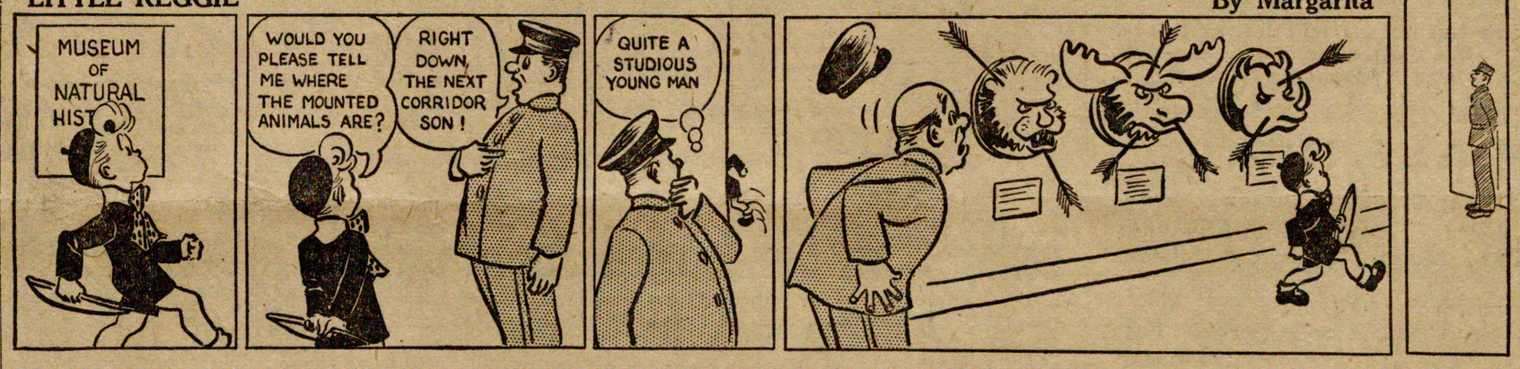

JITTER

By Arthur Pointer

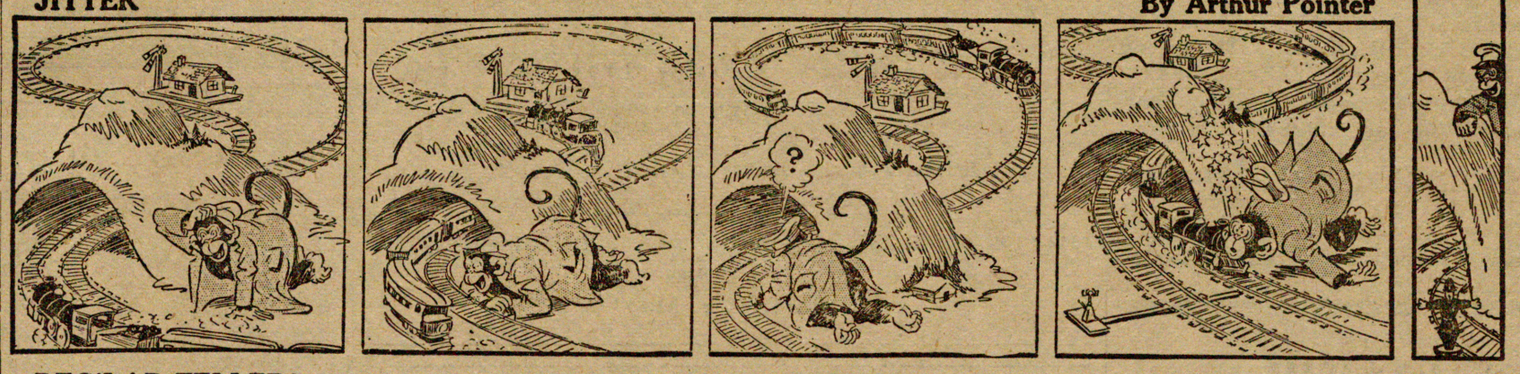

REG'LAR FELLERS

By Gene Byrnes

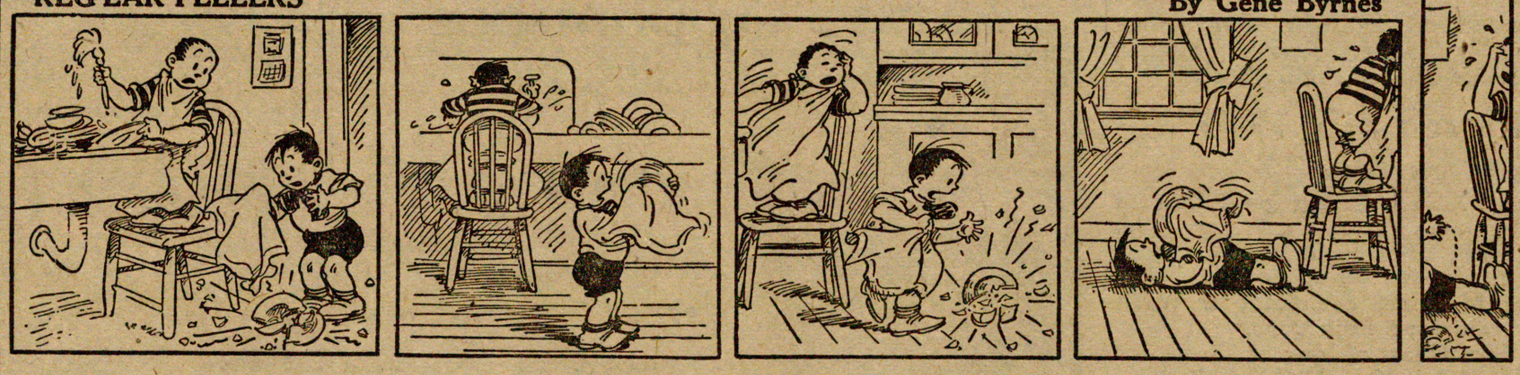

VIRGIL

By Len Kleis

SILENT SAM

By Jeff Hayes

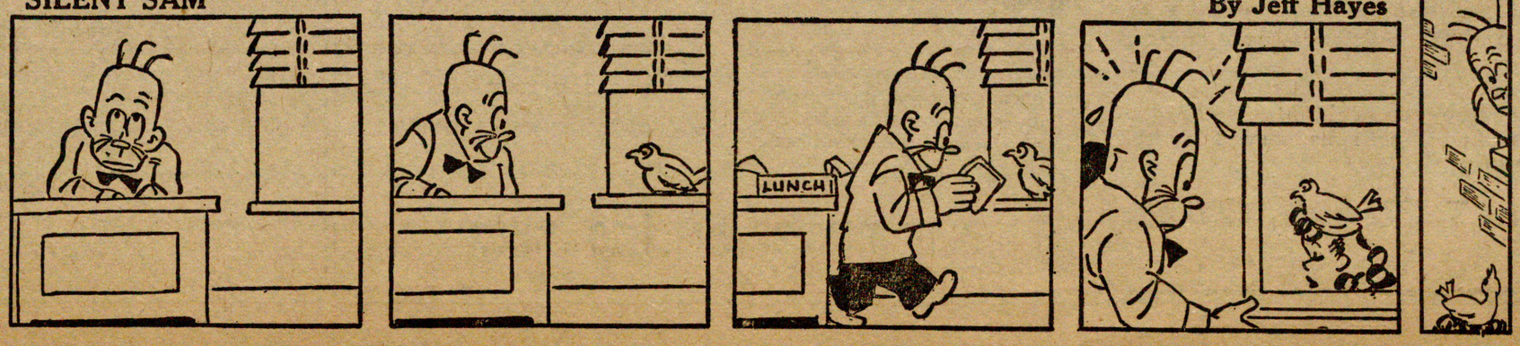

At one time or another most of us become upset and jittery due to overwrought nerves. This makes us irritable, restless and wakeful. You can't do your work well the next day, if you toss and tumble through the night and don't get the rest you need. At such times why not do as so many thousands have done for over sixty years—try

Miles NERVINE

Miles Nervine is a mild but effective sedative that helps soothe the overwrought nerves and permits refreshing sleep. It has brought restful nights and peaceful days to thousands. Ask your druggist for genuine Miles Nervine. Have it on hand and be prepared next time tense nerves threaten to keep you awake or make you nervous. CAUTION, use only as directed. All drug stores have Miles Nervine.

Effervescent Tablets, 35c-75c
Liquid Nervine 25c-$1.00

MILES NERVINE

COLD SUFFERERS!

666 STARTS RELIEF IN JUST 6 SECONDS

Get famous, prescription-type 666, for super-speedy relief from cold miseries. Try 666 Cold Tablets, or, 666 Liquid Cold Preparation today. Caution: Use only as directed.

666

MUSCLE STRAIN?

SORETONE Liniment's *Heating Pad* Action Gives Quick Relief!

When fatigue, exposure put misery in muscles, tendons and back, relieve such symptoms quickly with the liniment specially made for this purpose.

Soretone Liniment contains effective rubefacient ingredients that act like glowing warmth from a heating pad. Helps attract fresh surface blood supply.

Soretone is in a class by itself. Fast, gentle, satisfying relief assured or price refunded. 50c. Economy size $1.00.

Try Soretone for Athlete's Foot. Kills all 5 types of common fungi—on contact!

HOT FLASHES?

Women in your "40's"! Does this functional 'middle-age' period peculiar to women cause *you* to suffer hot flashes, nervous, highstrung, weak, tired feelings? Then *do* try Lydia E. Pinkham's Vegetable Compound to relieve such symptoms. It's *famous* for this purpose!

Taken regularly—Pinkham's Compound helps build up resistance against such distress. Thousands have reported benefit! Also a very effective stomachic tonic. Worth trying!

LYDIA E. PINKHAM'S VEGETABLE COMPOUND

Brings MIGHTY FAST Long-lasting Relief In **COUGHS** due to **CHEST COLDS** RUB ON **MUSTEROLE**

Happy Days for Sluggish Folks

WHEN CONSTIPATION makes you feel punk as the dickens, brings on stomach upset, sour taste, gassy discomfort, take Dr. Caldwell's famous medicine to quickly pull the trigger on lazy "innards", and help you feel bright and chipper again.

DR. CALDWELL'S is the wonderful senna laxative contained in good old Syrup Pepsin to make it so easy to take.

MANY DOCTORS use pepsin preparations in prescriptions to make the medicine more palatable and agreeable to take. So be sure your laxative is contained in Syrup Pepsin.

INSIST ON DR. CALDWELL'S—the favorite of millions for 50 years, and feel that wholesome relief from constipation. Even finicky children love it.

CAUTION: Use only as directed.

DR. CALDWELL'S SENNA LAXATIVE CONTAINED IN **SYRUP PEPSIN**

Loosens Tight Coughs and Colds

M-K is a doctor's formula, reliable and loaded with fast-working medication that fights misery and suffering from colds hard and fast. **M-K** loosens and helps raise sticky phlegm. **M-K** is a stimulating expectorant. **M-K** soothes and relieves, to give nature a chance to heal raw membrane. Truly, **M-K** is a real internal medicine. No opium, no narcotics. **M-K** is offered by your druggist on a positive guarantee of satisfaction or no cost. Take **M-K** tonight, rest fine, feel better tomorrow.

FREE GIFTS for HOME WEAVERS!

Send for our latest price list on rug warp and filler, showing FREE Gifts which may be had with your warp and filler orders. Just send us your name and tell us how many looms you operate and what kind they are.

THE GIBSON CO., Dept. A, Harlan, Ia.

WAR SURPLUS

Perfect all wool Olive Drab

SLEEPING BAG

Comes in handy for fishing trips, hunting, camping, boating, just roughing it or use as auto robe and many other purposes. Has warmth of 2 blankets; zipper slide fastener; tie-strap on bottom; approx. Gov't cost $12.90, our price postpaid—EACH..... $3.49

Outside Cover for Sleeping Bag —Water Repellant $1.49

PUP TENTS Perfect for Play Tents, Tarpaulins, carriage covers, etc., without pole, postpaid, EACH. $2.59

Perfect CANTEENS (slightly used)....30c
Perfect MESSKITS (slightly used).....30c
ANGLE HEAD FLASHLIGHTS (new)...1.00
SPURS—Cavalry without straps (new) 79c
RAIN PONCHOS (used).....1.49

NEW GOGGLES

For skiers, fliers, campers, hunters, fishing, motorcycling, bicycling, boating, beachwear, safetywear and many other uses. Set comes complete (boxed) with 9 extra interchangeable shatterproof, flexible, cellulose acetate lenses. Amber, green, white colors. A rubber flexible chamois lined goggle frame. Back adjustment headstrap. Made for A.A.F. Cost Gov't approx. $4.50, our price postpaid—EACH.... $1.49

10% Discount in dozen lots or more on any of the above listed items.

AMERICAN SUPPLY CO.

5th & Broadway Kansas City, Mo.
Special Dealers Quantity Discounts

Popular Dancing

Roy Gordan At MONEE

Saturday Nite, March 8

Dancing from 9 till 12:30

Public Auction

I will sell at Public Auction at my residence, 1 mile South of Mokena on LaPorte Road:

Tuesday, March 4th, 1947

Commencing at 12:30 O'Clock

22 HEAD OF CATTLE: 4 Fresh with calf by side; 4 were Fresh in February; Balance Cows Milking; Some due to freshen in summer; 3 heavy Springers; Brown Swiss Bull 6 mos. old.

400 Bales Alfalfa Hay, 2nd and 3rd cuttng; 4 doors of Ensilage.

FARM MACHINERY: 6 Roll Batavia Appleton Shredder, new; Truck Wagon and Box; 4 Section J. Deere Drag; Oliver Gang Plow; 3 bottom J. Deere Gang Plow; M. D. 7 ft. Grain Drill; 8 ft. Cutaway Disc; Horse Cultivator; 3 H. P. IHC Gas Engine; Joliet 2-hole Corn Sheller on Truck; 1-4 H.P. Electric Motor; Brooder House 10x12, like new; Coleman Gasoline Picnic Stove; Craftsman Blow Torch; Saddle; Galvanized Chicken Coop; 2 Unit Speedway DeLaval Magnetic Milker; 10 Milk Cans; 10 Gallon Dairy Maid Water Heater; Kalamazoo 5-room oil Heater; Kalamazoo Cook Stove; Skelgas Stove; Some Household Goods and other items.

Terms: CASH. Not responsible for accidents.

Fred Yunker, Owner

Edw. Schmaedeke, Auct. George Schroeder, Clerk

Public Auction

As I am quitting the Dairy business, I will sell at Public Auction at my residence, 3½ miles Southeast of Lemont; ½-mile South of McCarthy Road or 123rd Street; 2 miles North of 143rd Street on Bell Road

Thursday, March 6, 1947

Commencing at 12:30 O'Clock

14 HEAD OF CATTLE: 2 Fresh Cows with Calf by side; 3 Heavy Springers; Balance Cows milking; 2-year old Holstein Bull.

1 GRAY MARE 10 years old, weight 1350 lbs.

15 Tons Baled Timothy Hay; 120 Shocks Corn; 10 ft. Ensilage. etaoin .$cmfwyp

FARM MACHINERY: McCormick Deering Corn Binder, New; 4 Roll McCormick Shredder; 2 bottom J. Deere Plow; Champion Potato Digger; Cutter; 12 Milk Cans; 2 Sterilizing Tanks; 2 Hooded Pails; 2 Litter Carriers; 2 Feed Bunks; Electric Cow Clippers; Some Household goods and other items.

Terms: CASH. Not responsible for accidents.

Peter Hamstengel, Owner

Edw. Schmaedeke, Auctioneer. Harvey Cooper, Clerk.

Public Auction

Because I am moving to a larger farm I will sell my entire herd of Dairy Cattle and surplus farm equipment, located 3 miles South of Frankfort on Route 45 and 3 miles East.

Wednesday, March 5th, 1947

Commencing at 11 O'Clock

19 HEAD OF CATTLE: 10 Cows giving good flow of milk; 1 Guernsey to freshen by date of sale; 1 dry Cow; 2-yr. old Heifer due to freshen in May; 15-month old Brown Swiss Bull; 3 1-year old Heifers; 6 months old Heifer; 2 Single Unit McCormick Deering Milking Machine, complete; 2 Wash Tanks; 2 Hooded Pails and Strainers; 5 Milk Cans.

3 BROOD SOWS due to farrow last of May.

4 GOOD WORK HORSES: 1 Iron Gray Gelding, 7 years old, well broke; 1 Bay Horse, 12 years old; 1 Team of Grays, 14 and 15 years old; 2 Sets of good Breeching Harness and Bridles.

FARM MACHINERY: One 1938 John Deere Tractor on New Rubber in A-1 condition; Farmall Tractor on rubber and mounted Corn Picker; Seeman Tiller with 110 H. P. Motor, almost new; J. Deere Corn Planter with Fertilizer Attachment; Manure Spreader in good shape; Hay Loader; Moline Corn Binder; Johnson Corn Binder; McCormick Deering Silo Filler with 40 ft. of Pipe; 2 Hand Corn Shellers, 1 like new; 1934 Chevrolet 1½-ton Truck and Grain Box; Hand Plow; 2 Press Drills; 40 ft. Elevator and Raiser Jack; Bob Sled; Hog Feeder; Oil Tank Heater almost new; Coal Tank Heater; Steel Stock Tank, almost new; Broadcast Seeder; 275-gallon Gas Storage Tank and Hose; 2 Cream Separators; Two 50 ft. Rolls of Cribbing; David Bradley Corn Planter with Fertilizer Attachment; Some small Tools and other articles too numerous to mention.

Some Household Goods.

Terms: CASH. Not responsible for accidents. Nothing to be removed until settled for. Lunch will be served by the Methodist Ladies' Aid of Frankfort.

William T. Ziegler, Owner

Hugh Gorman, Auctioneer. George Schroeder, Clerk

ROXY THEATRE PROGRAM

Friday and Sat. Feb. 28, March 1—"Black Betuty" with Mona Freeman and Richard Denning.

Sun. thru Thurs. Mar. 2-3-4— "Sister Kenny", with Rosalind Russell and Alexander Knox.

Wed. and Thurs. Mar. 5 and 6—"Scandal in Paris", with Geo. Sanders and Signe Hasse.

ROXY LOCKPORT PHONE 355

—IN LOCKPORT—

FRIDAY & SATURDAY

Cont. Shows 2:30 P. M. Sat.

Filling the Screen with Excitement!

"BLACK BEAUTY"

With RICHARD DENNING and MONA FREEMAN

Plus Sport Reel, Color Cartoon and Sat. Mat. Only Chapter No. 9

"Son of a Guardsman"

SUNDAY, MONDAY, TUESDAY

Cont. Show Sun. at 2 PM.

Great Star!
Great Role!
Great Film!

ROSALIND RUSSELL in the True Story of

"SISTER KENNY"

Plus Late News and Color Cartoon

WEDNESDAY and THURSDAY

Doors Open at 6:30 P.M.

It's fast, It's French, It's for You!

SCANDAL IN PARIS

With GEO. SANDERS SIGNE HASSO and CAROL LANDIS

Added Short Subjects "Society Mugs"

Coming "Centennial Summer"

POULTRY

KILLED AND DRESSED WHILE U WAIT

Oak Forest Feed Store

Larro & Pratt Feeds

CHICKS & SUPPLIES

Cicero & 159th Street

Oak Forest, Ill.

Tel.: Tinley Park 2445

Dehorn your calves the easy, humane way without any cutting or bleeding. A thin smear of Hornex Dehorning Paste, over the horn buttons of young calves, takes 'em off as slick as a whistle. Use any time up to two months of age. Hornex is a smooth, easy-to-spread paste. Works fast.

It costs about 3 cents to dehorn a calf with Hornex. A 4-ounce jar will dehorn several dozen calves. It keeps indefinitely in closed jars. Get a package today.

Jamesway Farm and Poultry Equipment

DeLaval Milkers

H. & S. FEEDS

PHONE 639 TINLEY PARK, ILL.

NOTICE TO ALL VEHICLE OWNERS

That all Vehicle License Fees unpaid at the end of February of the current calender year shall be declared delinquent, and shall conform to a schedule of Licensing of Vehicles and Fixing the rates therefor in the Village of Orland Park, in the County of Cook, and State of Illinois as per Ordinance No. 38-A passed November 25th, A. D. 1940.

JOSEPH L. RUST, Village Clerk

c 2-21-28

Lock Poisons

Keep insecticides, lye, and poisonous or injurious cleaning compounds out of children's reach, preferably in locked cupboard.

INCOME TAX SERVICE

J. CONNELLY

Tinley Park 727

17510 Highland Ave.

Dental Plates At Pre-War Prices

Dr. A. Miller

Phone New Lenox 2861

NEW LENOX, ILLINOIS

Dr. Clayton S. Enoch

17326 OAK PARK AVENUE TINLEY PARK, ILL

Member Tinley Park Business Men's Association

SCHREIBER BUILDING

Office Hours: 9 A. M. to 9 P. M. Dial Tinley Park 323

CALL 626 FOR REPAIRS PICK UP AND DELIVERY

TINLEY PARK RADIO SHOP

17352 Oak Park Ave., Tinley Park, Ill.

AUTHORIZED MAYTAG & PHILCO DEALER

NOW AVAILABLE

PHILCO COMBINATION AND PORTABLE RADIOS

SALES SERVICE

FRED GOEBEL AGENCY

INSURANCE OF ALL KINDS

6648, 174th PLACE, Tinley Park, Ill. Tel. 346

If you have an automobile

"HIGHWAYS ARE HAPPY WAYS"

First—(Drive Carefully). Second—(Carry Insurance)

5000 Property Damage	$10.00
5000—10,000 Liability	16.00
	$26.00

Can be added to your policy:

MEDICAL & HOSPITAL EXPENSE COVERAGES—

$500 for each person so injured $4.00

"Better Be Safe Than Sorry" You Can Pay on Payment Plan.

BEER -- LUNCH -- LIQUORS

STOP IN AT

PARENTI TAVERN

Phone: Tinley Park 633 Tinley Park, Ill.

Old Time Square DANCE

— Sponsored by —

Tinley Park Left-handed Social Club

At Saenger Ballroom

TINLEY PARK, ILL.

Saturday Eve., March 1

MUSIC BY

Schultz's Square Dance Orchestra

ERVIN YUNKER, Caller

LUNCH SERVED CASH DOOR PRIZES!

Adm 60c including tax

DANCING 9 P. M. TO ?

Complete Cleaning Service-- GARMENTS, HATS, RUGS DRAPERIES

Pickup and Delivery,—

Frankfort, Midlothian

Tinley Park, Mokena

F. & M. Cleaners and Dyers

Close at 7 P. M. on Saturdays

17324 OAK PARK AVE., Phone Tinley Park 611 TINLEY PARK, ILL

INTERNATIONAL HARVESTER

OVERHAULING — PARTS AND SERVICE

Goodson Farm Equipment

Tel. Tinley Park 311

Tinley Park, Illinois

Home Appliances

It's the amazing new way to play records invented by Philco. No more fussing with lids, tone arms or needles. A powerful radio, too. Immediate delivery, while our stock lasts.

Nicro Solid Stainless Steel Coffee Makers.

20 Gal. Automatic Gas Heaters

Electric Irons, Proctor, G. E., Sampson, Sunbeam, Universal.

Vacuum Cleaners, Universal Table, Floor Lamps

— F R E E ! —

Radio Tube Testing

Tubes, Radio Repairing Radios, Portable, Record Changers.

Feed Grinders for Delivery Air Compressors.

Order Your Washers and Ironers

Waiting list is exhausted.

COME IN

Sangmeister Electric Sales

FRANKFORT, ILL. TEL. 2651

Dr. Robert T. Powers

VETERINARIAN

ANNOUNCES THE ESTABLISHMENT OF A VETERINARY PRACTICE FOR FARM ANIMALS ONLY.

OFFICE: 401 W. 14th, CHICAGO HEIGHTS, ILL.

Phone: Chicago Heights 3631

DAY AND NIGHT SERVICE